UNIVERSITY OF MICHIGAN
MEDICAL READING ROOM

ARMY · NAVY · AIR FORCE

THE GAZETTE OF THE LAND SEA AND AIR

SPOKESMAN OF THE SERVICES SINCE 1863

JOURNAL

VOL. LXXXXII—No. 49—WHOLE No. 3803
Published at 1711 Connecticut Ave., N.W., Wash. 9, D. C.
Ent. as 2nd class matter at P. O. at Washington, D. C.

Washington, D. C., 6 August 1955

Published weekly, $8.50 a year to organizations and civilians; $6.50 a year to individual members of U. S. Services
SINGLE COPY .....25 CENTS

ARMY SURGEON LABELS MEDCARE "ACUTE"

Maj. Gen. Silas B. Hays, MC, U.S. Army Surgeon General, calls the family medical care problem "acute." He asserts the need for increased medical officer strength in the Armed Forces to meet this situation.

Forecasting as "inevitable" further curtailment in medical care for Service families, General Hays declares's however, that everything possible will be done to maintain the quality of military medical activities.

The Army's top medical officer discloses that the Army, Navy and Air Force are continuing their efforts to win approval for increased medical officer strength, and adds that the attention being accorded the family medical care problem "at the highest echelons of government gives hope for an acceptable solution in the future."

THE JOURNAL publishes on Page 1459 a specially prepared authoritative article by General Hays on the family medical care situation. It is planned to publish similar reports covering the Air Force and Navy.

$76 Million Family Medical Care Bill Sent To Congress Too Late For '55 Action

A revised dependent medical care plan—affecting more than two million military dependents and expected to cost $76 million annually—has been received at the Capitol, too late for action this year.

The delayed proposal, although introduced in both Houses, will go over until the second session next January, at which time it will get priority handling.

As re-drafted by the Pentagon, the plan establishes three optional methods under which military dependents "wherever located" may obtain medical care. These options provide for care:

1—In military medical facilities, subject to the availability of space, facilities, and capabilities of the medical staff;

2—Through an insurance plan; and

3—Through civilian medical sources (for dependents not participating in an insurance plan) provided no military medical facilities are available to such dependents.

The basic recommendations of the Moulton Commission have been incorporated into the plan.

Under the first option, the Secretary of Defense would be authorized to impose charges for subsistence provided dependents of members of the Armed Forces in connection with medical care in military facilities. Limited additional charges also would be imposed for outpatient care.

Under the second option, members of the Armed Forces would be entitled to participate in an insurance plan wherein the cost of the insurance contract would be apportioned between the member of the Armed Forces concerned and the Federal Government. The contribution by the member of the Armed Forces

(*Please turn to Page* 1451)

Record Number Of Capts. To Be Selected By Navy Board; Force–Outs May Be High

The Navy's promotional emphasis on youth may be extending into its lower ranks.

A Navy Line board now in session is surveying the biggest promotion zone (615) for selections to the rank of captain since the end of WWII.

This could mean, also, that selection failures will be increased.

According to the established promotion pattern the board could:

- Select more than 500 Regular commanders for four-stripe rank (including about 480 from within the promotion zone), and
- Weed out almost as many commanders as the total number (141) passed over by boards during the past three fiscal years.

If the board follows the precedent established last week by a flag board which made no selections from above the promotion zone, 70 commanders will be passed over for the second time, and 135 for the first time.

During the past four fiscal years, the number selected from above the zone has ranged from 15-17. In fiscal '51, however, when the Navy selected the largest group of post-WWII captains to date, only three officers were selected from above the zone.

In the same five-year period, the per-

(*Please turn to Page* 1454)

Survivor Benefits, Force-Out Pay, Academy Credit Left At Post As Congress Goes Home

Legislative Roundup, Page 1451

Congress has closed up shop for the year without taking final action on survivor benefits, Reserve rehabilitation pay, Academy credit and a number of other important military measures, including raises for top Pentagon officials.

The survivor benefits plan was approved by the House as Congress entered the adjournment rush early in July, but failed to find its way out of the Senate Finance Committee. It can be expected to receive high priority when the Congress reconvenes next January.

The force-out pay bill was favorably reported by the House Armed Services Committee during the last full week of debate, but was not called up for consideration on the House floor.

Pay raises for members of the Defense Department secretariat hit a last-minute stumbling block. Although approved by the House shortly before the zero hour, the measure was killed in the Senate when objection was raised to the fact that no Senate committee had held hearings on the plan. The proposal is backed by the President and will get continued White House support when the Congress returns.

The Academy credit measure, which has been pending for several years, was introduced early in the session, but no hearings were held in either House.

Three other measures which fizzled out

(*Please turn to Next Page*)

Congress OKs Military Construction Funds; Approves Family Housing; Cuts AF Academy

Congress has approved an appropriation of $1.9 billion to pay for military construction during the present fiscal year, including $355.5 million for military family housing and $20 million for continued construction of the U. S. Air Force Academy.

The total authorization is almost $400 million less than the Pentagon had requested, but funds for about 21,000 units of family housing escaped with slight changes.

Army housing totals slightly over 8,000 units, including about 700 overseas and approximately 2,500 held over from last year.

Navy funds will provide about 1,200 new homes in the U. S. and almost twice that number (2,369) overseas. This includes 897 homes carried over from previous authorizations.

Air Force family housing construction for which funds are provided total approximately 12,500 in the U. S. and 60 oversas, of which about 4,500 were carried over from last year.

The largest family housing item knocked from the bill was $1,350,000 for military homes at the Black Hills Ordnance Depot, S. D. House and Senate conferees restored $1 million (allowing a total of $3 million) for family housing at the Quantico Marine Base before the bill was passed and sent to the White House.

Funds approved for the Air Force Academy were less than one-third of the

(*Please turn to Next Page*)

New Family Housing Program Approved; 100,000 Units Will Cost $1.3 Billion

The Senate and House have approved a $1.3 billion program to build approximately 100,000 new houses for military families.

The construction is authorized in addition to the 21,000 units for which funds were approved earlier this week.

At the same time, the two Houses killed the Wherry Act under which the Services have attempted to resolve their housing problems for the past several years.

The new plan (contained in the 1955 Housing Act) establishes a program under which the Services will contract with private builders for the construction of homes on or near military bases. The Federal Housing Administration is authorized, under the terms of the measure, to insure construction up to 100 per cent within an average of $13,500 per family unit.

Cost certification will not apply. The builder will have an interest only on a contract basis and the military departments will own the project to all intents

(*Please turn to Next Page*)

JOURNAL HIGHLIGHTS

Retired Tax Credit O.K.'d; Select Marine Generals .....P. 1450
New Army Finance Chief; Confirm Reserve General Officers ..P. 1452
Staff Corps RAdms. Chosen; New USMC Asst. Commandant.P. 1454
Lt. Col. Stapp Wins Award; Jet Engine Record Set .....P. 1456

CARIBBEAN REPORT

Next week's issue of The Journal will contain a special report by RAdm. Grover B. H. Hall, USN, Tenth Naval District Commandant, on the Caribbean.

REGULAR FEATURES

Editorials	1458	USMC Orders	1455
Memo	1460	Family News	1466
Army Orders	1461	Retired	1468
Navy Orders	1469	Vital Notices	1471
Air Force Orders	1457	Classified	1473
Coast Guard	1469	Industry	1474

USMC Picks Six For Two Stars and 13 For One Star; Bd. Dips 51 Nos. For Jr. Man

Marine Corps selection boards have picked six brigadier generals for advancement to two-star rank and 13 colonels for one-star rank.

Five of the officers named for two stars were selected from within the promotion zone and one from below the zone. Half are Naval Aviators.

Of the 13 colonels selected by the board —the same number named last year— two are SDO's. Four are Naval Aviators.

In a zone of 45, 32 were passed over for the first time. According to the official Register, 42 colonels were passed over for the second time.

The board reached down 51 numbers to pick the junior officer who was one of two selected from below the zone. Ten were named from within the zone and one from above the zone.

There is a 12 year age spread between the oldest and the youngest colonel named—the oldest is 54 and the youngest 42. A breakdown of the ages of the new brigadiers is: one, 54; one, 51; one, 49; two, 48; three, 47; three, 46; one, 45; and one, 42.

All officers picked for one-star rank have dates of rank as colonels from 1947-48, with the exception of Col. Victor Krulak, USMC, the junior selectee, whose date of rank is from '49.

The selected officers will be advanced as vacancies occur. The first known vacancy will be 1 September when Lt. Gen. Oliver P. Smith, USMC, ends his career. Beyond that, Marine Corps Headquarters says, advancement dates can not be predicted.

Here's a list of the brigadier generals picked for two-star rank and their current assignments:

Within Zone

David M. Shoup, Fiscal Director, HQMC.

Samuel S. Jack, Assistant Director of Aviation, HQMC.

Henry R. Paige, Director, Marine Corps Educational Center, MCS, Quantico.

Marion L. Dawson, Commanding General, 1st Marine Air Wing, FMF, Pacific.

Francis M. McAlister, Assistant Chief of Staff, G-4, HQMC; Member, Joint Logistics Plans Committee, JCS.

Below Zone

John C. Munn, Marine Corps Liaison Officer to Op-O9M, Office of Vice Chief of Naval Operations.

The following is a lineal list of the colonels named for one-star rank along with their current duty assignments:

Above Zone

Melvin G. Brown, on duty with the Third Marine Division.

Within Zone

Ralph B. DeWitt, Assistant to the Executive Officer, HQMC.

Wallace M. Greene, jr., Staff Assistant to the Special Assistant to the Joint Chief of Staff on National Security Council Affairs, Office of the JCS.

Charles H. Hayes, Commanding Officer, MCAS, Navy #990, c/o FPO, San Francisco.

Donald M. Weller, Chief of Staff, MCS, Quantico.

Edward A. Montgomery, Chief of Staff, 1st Marine Air Wing.

Ronald D. Salmon, Special Assistant to the Director of Aviation, HQMC.

August Larson, En route to Camp Pendleton.

Lewis C. Hudson, President, Tactics and Techniques Board, Marine Corps Development Center, MCS, Quantico.

Richard C. Mangrum, Commanding Officer, MCAS, Miami.

Frederick L. Wieseman, Member, Advanced Research Group, MCS, Quantico.

Below Zone

George R. E. Shell, Chief of Staff, Headquarters, FMF, Atlantic, Norfolk, Va.

Victor Krulak, Enroute to FMF, Pacific.

Confirm Army Promotions

The Senate has confirmed the permanent promotions of approximately 1200 Army officers to the ranks of major, captain and first lieutenant.

Included in the group are about 900 majors from the Army, Chaplains, Medical Corps, Dental Corps, Veterinary Corps, Medical Service Corps, Women's Army Corps, Nurse Corps, and Women's Medical Specialist Corps lists.

Also, about 270 captains from the Chaplains, Medical Corps, Dental Corps, Veterinary Corps, Medical Service Corps, Women's Army Corps, Nurse Corps and Women's Medical Specialist Corps lists.

And, about 40 first lieutenants from the Army, MSC, WAC and Nurse Corps lists.

Those confirmed are listed in the *Congressional Record* of 13 July.

New Family Housing

(Continued from First Page)

and purposes once construction is completed.

The Services will control, maintain, and operate the housing and assign military personnel to the quarters in the same manner they currently are assigned to public quarters. Military families will forfeit their rental allowance for the purpose of meeting mortgage payments on the homes.

A new authorization for military housing, not to exceed $1,363,500,000, is set up to cover all the military Services. The bill provides a maximum interest rate of four per cent and a period of amortization of not more than 25 years. Advance commitments to purchase military mortgages are authorized in an amount not to exceed $200 million.

The present title VIII Wherry Act program would continue only for those projects certified by the Secretary of Defense on or before 30 June 1955, and for which a commitment to insure is issued by FHA on 30 June 1956.

The Defense Department is authorized by the new bill to acquire, with the approval of FHA at a fair market value, by donation or condemnation, any unimproved land or existing housing insured by the law under the title VIII program.

Chairman J. William Fulbright (D-Ark.) of the Senate Banking and Currency Committee estimated that the $1.3 billion program "will provide for 100,000 houses."

20-Year Retirement OK'd; Affects 4,000

A two-fold retirement bill for Navy and Marine Corps temporary officers has passed the Congress and is now at the White House awaiting the President's signature.

More than 4,000 officers are immediately affected by the measure, and several thousand more in future years. The measure will cost about $29 million through fiscal year '67.

Public Law 305, 79th Congress, authorizes voluntary retirement after 20 years of active service, including 10 years of commissioned service, for Regular and Reserve Navy and Marine Corps officers. The new measure amends this law to include members of the Naval service temporarily appointed to a commissioned grade, but whose permanent status is enlisted.

In addition, the bill includes within the definition of active commissioned service, all active service performed under a temporary appointment to a commissioned grade, including a commissioned warrant grade, by an officer whose permanent status is enlisted.

At the same time, the measure erases existing law which limits the rank in which officers temporarily appointed may be retired. Thus, temporary officers would be permitted to retire in the highest rank satisfactorily held without regard to date.

The second major feature of the bill provides that temporary officers already retired may, upon application, be advanced on the retired list to the highest rank satisfactorily held before transfer to the Fleet Reserve. This provision is not retroactive for pay purposes, but does permit officers who have already retired and who would qualify under the provisions of the new bill after its enactment, to receive the same treatment as those retired after the bill takes effect.

CAPT. WILLIAM M. SILLIPHANT, (MC), USN, (left) is congratulated by the Army's Brig. Gen. Elbert DeCoursey, MC, upon his assumption of the Directorship of the Armed Forces Institute of Pathology. Captain Silliphant's term of office will be for four years after which the Air Force will provide the leadership for this armed services' research organization. Former Director General DeCoursey has been appointed Commandant of the Medical Field Service School, Brooke Army Medical Center, Fort Sam Houston, Tex.

Tax Credit Bill Goes To White House; New Benefit Waits On Second Session

The tax credit bill for retired military personnel under 65 is now at the White House awaiting the President's signature.

The measure, approved by the Congress shortly before adjournment, cuts $6 million from taxes of retired Servicemen and women by providing a tax credit worth up to $240 annually for those under 65. Similar provisions already are in effect for those over 65. The new law will be retroactive to 31 Dec 1954.

In addition, another measure affecting the taxes of retired personnel has passed the House and will be taken up by the Senate during the next session.

The latter bill (HR 7036) liberalizes the present retirement income tax credit. Under present law, retired personnel may earn up to $900 of outside income and still take the full tax credit ($240) on $1200 of their retirement pay. If they earn over $900, the $1200 figure is reduced dollar by dollar by the extra amount earned.

The House-passed measure permits retired military personnel, regardless of age, to earn up to $1200 in outside income and take the full tax credit on $1200 of their retirement pay. If they earn over $1200 in added income, the first $1200 of their retirement income will become tax liable dollar for dollar by the added amount earned.

The latter measure also provides that retired individuals who are 72 years of age or older may earn outside income without limitation.

Survivor Benefits

(Continued from First Page)

temporarily are the substandard quarters bill, the Naval examining boards proposal, and the measure calling for changes in the Uniform Code of Military Justice.

The substandard quarters bill permits military personnel occupying inferior quarters to pay only a part of their rental allowance and pocket the difference.

The Naval examining boards proposal would abolish sea duty qualifications for Navy promotions and give the Navy Secretary broader powers in the field of promotions.

Changes proposed in the Uniform Code of Military Justice would authorize single officer courts and give COs greater authority in imposing non-judicial punishment.

These and many other military bills, including the dependent medical care plan which was introduced too late for action this session, were relegated to limbo for at least the next five months.

OKs Military Construction

(Continued from First Page)

$79.5 million requested. The latter amount was disapproved by the House, restored by the Senate, and a compromise figure of $20 million was finally agreed upon. The conferees said this amount will enable the AF to proceed with "essential preliminary construction . . . pending further finalization of the design and plans."

Additional funds "based upon more complete design work" can be requested next year, the conferees said.

The Army is authorized $485,077,000, including $3.8 million for the Command General Staff College and $5.9 for Ft. Huachuca, Ariz., two items which had been compromised.

The Navy is authorized $442,628,300, including $350,000 for a new Armed Services Medical Library. A $2 million drydock proposed for the Puget Sound Naval Shipyard was eliminated.

The Air Force is authorized $994,291,000. Items eliminated include $5.8 million for Grand Force AFB, $1.8 million for Traverse City Area AFB, $2.6 million for a hospital at Lincoln AFB, and funds for swimming pools at Charles AFB, Travis AFB and England AFB. Funds were left in the bill for a second swimming pool at Hunter AFB. The measure also reduced the amount for calssified overseas construction by $16.5 million.

General Mudge Leaves Armed Services Group

Maj. Gen. Verne D. Mudge, USA-Ret., head of the professional legislative staff of the Senate Armed Services Committee, is returning to private life at the end of the current session of Congress.

He had served on the staff since the Committee was first created.

The WWII 1st Cavalry Division commander received high praise from the Committee Chairman, Senator Richard B. Russell (D-Ga.) and other members of the Senate in a tribute on the Senate floor.

Senator Russell said General Mudge "made a vast contribution to the operations of the committee," and that he is "one of the most efficient, loyal and consecrated public officials it has ever been my good fortune to know."

Others who joined in the high praise for the General were Senators Leverett Saltonstall (R-Mass.), Spessar L. Holland (D-Fla.), Francis Case (D-S.D.), Wayne Morse (D-Ore.), Estes Kefauver (D-Tenn.), Harry F. Byrd (D-Va.), Senate Majority Leader William F. Knowland (R-Calif.), Edward Martin (R-Pa.), and Stuart Symington (D-Mo.).

Swift Advancement For 19 Of 39 Flag Picks

Vacancies now exist for 19 of the 39 captains who were recently picked for flag rank.

The selectees will be advanced as soon as they complete administrative requirements and are confirmed by the Senate. President Eisenhower sent all 39 names to the Senate for confirmation on 1 August.

Here's a list of the officers and the effective dates of rank they will assume upon advancement:

1 April—William M. Nation.

1 May—Leroy V. Honsinger, Carl J. Pfingstag and Walter H. Price.

1 June—Harold T. Deutermann and Charles L. Melson.

1 July—William H. Leahy, Charles K. Bergin, Robert E. Dixon, Ulyses S. G. Sharp, jr., Eugene B. McKinney, Wayne B. Loud and Courtney Shands.

1 August—Herbert D. Riley, Leonard B. Southerland, Frank Virden, Howard A. Yeager, Joshua W. Cooper and John E. Clark.

The remaining 20 officers will be advanced to admiral's rank as vacancies occur.

Housing, Retirement, Tax-Relief Bills Pass Congress; Many Others Receive Last-Minute Action; 25 New Measures Introduced, Including Free Barber Service

Nineteen military bills, affecting retirement, family housing, travel, taxes, integration and compensatory leave, were speeded toward enactment this week.

In a last-minute adjournment flurry, the House and Senate stamped final OK on almost a score of Defense bills and sent them to the White House.

The measures, now awaiting the President's signature, include a big funds bill for the construction of needed family housing, the retirement tax-credit bill, and the Navy-Marine Corps 20-year retirement and augmentation bills. Also in the group are the Reserve travel and transportation allowance bill, the Coast Guard compensatory leave bill and the male nurses measure.

In addition, the two Houses separately passed 21 other military bills which may get priority action in the second session next January. These include measures granting pay increases to top Pentagon officials, revising the Navy's running mate system for staff corps officers, authorizing appointment of Reserve midshipmen in the USN, and granting continued free postage.

Twenty-five new measures also were introduced in the closing days of the first session. These bills would establish a uniform ration system for the Armed Services, grant higher retired pay to some officers, provide free barber services for all military men and women, and establish a new dependent medical care program.

Here is a round-up of action taken on military legislation before THE JOURNAL went to press:

Signed By President

MUSTERING-OUT PAY—HR 5792, extends until 16 July 1956 the time within which Korean veterans may apply for mustering out pay. P.L. 180.

FREE IMPORTATION OF GIFTS—HR 5559, extends for two years existing privilege of free importation of gifts from members of the Armed Forces abroad. P.L. 190.

ALASKAN ALLOWANCES—HR 3560, validates payments of station allowances paid to certain personnel assigned to bases in Alaska. P.L. 197.

MILITARY SCHOOLS—HR 3253, provides for continued operation of certain schools on military installations. P.L. 204.

Sent To White House

DISBURSING OFFICERS—HR 7034, provides permanent authority for relief of certain disbursing officers.

ACCOUNTABLE OFFICERS—HR 7035, amends the act authorizing relief of accountable officers.

NAVAL POSTGRAD SCHOOL — HR 2149, increases annual compensation of academic dean of USN Postgrad School.

MALE NURSES—HR 2559, authorizes male nurses and medical specialists to be appointed as Reserve officers.

NAVAL ACADEMY — HR 4672, increases annuities of certain retired civilian members of the teaching staffs of USNA and USN Postgrad School.

RESERVE TRAVEL—HR 6600, authorizes T&T allowances and transportation of dependents, baggage and household effects to homes of choice of retiring Reserve officers.

NAVY-MARINE CORPS RETIREMENT—HR 2112, permits 20-year retirement for certain temporary officers of Navy and Marine Corps.

USCG COMPENSATORY LEAVE — S 2566, provides for compensatory absence of Coast Guard personnel serving at isolated aids to navigation.

MILITARY CONSTRUCTION—S 1138, extends authority for construction by the Armed Services during a war or national emergency.

RETIRED TAX CREDIT—HR 291, extends retirement income tax credit to retired members of the Armed Forces under 65.

WAGE CREDITS—HR 5936, extends Social Security wage credit to 1 April 1956, and permits application for lump-sum Social Security benefits to be made within two years after interment or reinterment of serviceman dying overseas before 1 April 1956.

RESERVE FACILITIES — HR 2107, provides additional facilities for administration and training of Reservists.

NAVY-USMC AUGMENTATION—HR 2109, authorizes extension of Navy and Marine Corps augmentation authority for two additional years.

NATIONAL RESERVE PLAN — HR 5700, provides for strengthening the Reserve Forces.

GENERAL BRAGDON—HR 7628, authorizes White House appointment for Maj. Gen. John Stewart Bragdon, USA-Ret.

RESIDENCE SALES—HR 257, provides that in certain cases of a sale or exchange of a taxpayer's residence, certain periods of limitation shall not run against the taxpayer while he is on EAD in the Armed Forces.

STATE MILITIA—HR 7289, authorizes the States to organize and maintain State defense forces.

HOUSING—S 2126, provides authority for the construction of 100,000 units of military family housing.

VOTING—HR 4048, permits and assists military personnel and their families to exercise their voting franchise.

Approved By House

PENTAGON PAY—HR 7619, increases salaries of members of the Defense Department secretariat.

NAVY RUNNING MATES—HR 4229, provides running mates for certain staff corps officers.

MILITARY MILEAGE—HR 7121, validates payments of mileage made to US Army and AF personnel pursuant to permanent change of station orders authorizing travel by commercial aircraft.

FREE POSTAGE—HR 7125, extends to 30 June 1956, free mailing privileges granted to members of the US Armed Forces.

CITADEL DONATIONS—HJRes 261, authorizes Secretary of the Army to make donations to The Citadel.

MILITARY SERVICE CREDIT — HR 5516, provides that service as an Army field clerk or as a field clerk, QMC, shall be counted for purposes of retirement under title III of Army and AF Vitalization and Retirement Equalization Act of 1948.

COL. GRIFFIN—HR 1516, authorizes the President to present the Distinguished Flying Cross to Col. Bennet Hill Griffin.

REVISE MILITARY CODE—HR 7049, revises and codifies "Armed Forces" and "National Guard" Titles of U. S. Code.

PHILIPPINE SERVICE—HJRes 110, provides wartime benefits for veterans and dependents of veterans who served in the Moro Province, and other islands of the Philippines between 1902 and 1914.

Stricken From House Calendar

ACADEMY APPOINTMENTS — HR 5269, increases number of cadets the President may personally select for appointment to USMA and USAFA.

Approved By Senate

LOUISIANA CAMPS—S. 637, conveys Camp Livingston, Camp Beauregard and Esler Field to State of Louisiana.

RESERVE MIDSHIPMEN—S. 1748, authorizes appointment of Reserve midshipmen in the U. S. Navy.

New Bills Introduced

USCG RECREATION — S 2625, Sen. Magnuson (D-Wash), authorizes expenditures for recreation and welfare of Coast Guard personnel and the schooling of their dependent children.

DEATH BENEFITS—HR 7547, Rep. Abernethy (D-Miss), extends death benefits of FECA to dependents of certain Navy, Marine Corps and Coast Guard Reservists.

WWI WIDOWS—HR 7549, Rep. Bentley (R-Mich), liberalizes definition of WWI widow to provide their remarried widows may return to the compensation rolls upon termination of their remarriage by divorce without fault on the part of the wife, or by death.

NATIONAL GUARD COMPENSATION—HR 7580, Rep. Pilcher (D-Ga), provides a basis for awarding compensation to members of the NG for disability incurred in line of duty.

RANK DATE FOR RESERVES—HR 7611, Rep. Vinson (D-Ga), establishes a date of rank for pay purposes for certain Naval Reserve officers promoted to the grades of lieutenant and lieutenant commander.

COUNSEL—HR 7614, Rep. Devereux (R-Md), provides that the Service Secretaries shall employ and provide counsel to defend members of the Armed Forces accused of a crime and to be tried in a foreign court.

KOREAN LAPEL BUTTON—HR 7622, Rep. Van Zandt (R-Pa), provides for a suitable and distinctive lapel button which may be worn by veterans of the Korean war.

FREE POSTAGE—S. 2655, Sen. Neuberger (D-Ore), provides free postage for members of the Armed Forces on active duty outside the continental U. S.

KOREAN LAPEL BUTTON—S. 2659, Sen. Bender (R-Ohio), provides for a suitable and distinctive lapel button which may be worn by veterans of the Korean war.

ROPA AMENDMENT—HR 7629, Rep. Bennett (D-Fla), amends the Reserve Officer Personnel Act to provide for retention on active duty of certain officers.

COUNSEL — HR 7646, Rep. Vinson (D-Ga), authorizes Service Secretaries to employ counsel to defend members of the Armed Forces, and Coast Guard, accused of crimes and to be tried in foreign countries.

RETIREMENT PAY — S. 2667, Sen. Jackson (D-Wash), provides that persons retired prior to 12 Oct. 1949, and granted retired pay under any law, shall be entitled to not less than the amount of retired pay to which they would be entitled if retired after 12 Oct. 1949, under the same law and with the same service which was credited to him at the time of retirement.

UNIFORM RATIONS—HR 7657, Rep. Church (R-Ill), provides for uniform rations for the Armed Services.

RETIREMENT PAY — HR 7736, Rep. VanZandt (R-Pa), provides that persons retired prior to 12 Oct. 1949, and granted retired pay under any law, shall be entitled to not less than the amount of retired pay to which they would be entitled if retired after 12 Oct. 1949, under the same law and with the same service which was credited to him at the time of retirement.

DOCUMENT FEES — HR 7753, Rep. Donohue (D-Mass), provides that no fee shall be charged by Def Dept for furnishing copies of official documents related to a veteran's or a serviceman's military record.

CIVIL WAR SURVIVORS—HR 7766, Rep. Quigley (D-Pa), permits interment of the last survivor of the Union Army and Confederate Army within the Gettysburg National Military Park, and erection of a suitable marker.

DEPENDENT MEDICAL CARE — S. 2720, Sen. Russell (D-Ga), provides medical care for dependents of the Armed Forces.

$76 Million Family Medical Care Bill Goes To Congress Too Late For '55 Action

(Continued from First Page)

would not exceed 30 per cent of the monthly cost, nor a maximum of $3.00 per month, estimated at the time he files a request to participate.

Under the third option, dependents who do not elect to participate in an insurance plan and who are in need of medical care for which military medical facilities are not available because of inaccessibility, lack of space, facilities, or capabilities of the medical staff would be authorized to receive medical care from licensed physicians and facilities under civilian control. However, under this option no funds would be expended for professional service except in accordance with schedules of maximum fees and costs of such professional services established by the Defense Secretary.

Dependents receiving medical care in civilian medical facilities would be required to pay 30 per cent of the first $100, plus 15 per cent of the remainder of the cost of inpatient care and 30 per cent of the cost of outpatient care.

In cases of protracted periods of illness or other hardship cases, the Defense Secretary may provide for the transfer of such dependents to a military medical facility or take some other action to alleviate such hardship.

The Pentagon, in submitting the legislation, stated that "medical care provided heretofore, has not been complete, and it has differed in extent in the three Services." The measure is designed to provide greater uniformity and at the same time to be flexible enough to operate in both peacetime and wartime.

Specifically excluded from the bill are the following: hospitalization for domiciliary care and chronic diseases, and chronic mental and nervous disorders, the provision of prosthetic devices, hearing aids, orthopedic footwear, spectacles, ambulance service (except in acute emergency) and home calls (except in special cases as determiend by the cognizant physician.)

In overseas areas and in remote areas of the U. S., prosthetic devices, hearing aids, orthopedic footwear and spectacles may be provided at prices equal to the cost to the Government, if they are available from military stocks.

Dental treatment is restricted to emergency dental care except outside the U. S. and in remote areas where adequate civilian dental facilities are not available. In such cases, dental treatment might be provided from military dental sources, but would depend upon the availability of space, facilities and capabilities of the dental staff.

The proposal specifically provides that dental treatment will not be authorized at Government expense through civilian dental sources, except as a necessary adjunct to medical or surgical treatment.

Medical care under the terms of the bill would be limited to the following: diagnosis, treatment of acute medical and surgical conditions, treatment of contagious disease, immunization, and maternity and infant care.

The Pentagon estimates that approximately 57 per cent (1,256,280) of all military dependents would be cared for in military hospitals under the plan. The remaining 43 per cent (947,720) would receive care in civilian hospitals, and of this group 95 per cent (900,334) would elect to participate in the insurance plan.

The Defense Department expects the gross civilian hospital bill for military dependents to be about $88 million under the insurance plan. The dependents would pay $15 million ($3 per family). The net cost to the Government for this part of the program would be $73 million.

The cost of providing medical care in civilian hospitals for those who elect not to come under the insurance plan would be approximately $2,800,000 for inpatient care, less $600,000 (30 per cent of first $100 plus 15 per cent of remaining bill) contributed by dependents; $1,400,000 for outpatient care, less $520,000 (30 per cent of cost) contributed by dependents, for an inpatient-outpatient cost of $3 million.

This brings the total Government cost of the bill to $76 million.

The Pentagon said some questions about the proposal are still unsolved "and will be further considered." For example, coverage for widows and other dependents of deceased military personnel, and the extent to which military personnel may be authorized on their own option to move in and out of insured status.

U. S. Army

M/G Hess Takes Oath As Chief Of Finance

In the open court of Building T-7 at Gravelly Point, bright with many-colored sun umbrellas and red, white and blue bunting, the new Army Chief of Finance, Maj. Gen. John J. Hess took his Oath of Office at 2:30 P.M. on 28 July.

Maj. Gen. Hess

Maj. Gen. Bickford E. Sawyer, the retiring Army Chief of Finance started a precedent by making a personal gift of the stars of a major general to General Hess and asking the new Chief of Finance to pass them on at the end of his tour of duty. The silver stars were pinned to the shoulders of General Hess by Mrs. Hess and General Sawyer.

The 356th Army Band from Fort Belvoir, under the direction of M/Sgt. L. D. Cook, provided music.

Brig. Gen. Harry W. Crandall, The Assistant Chief of Finance, was the Master of Ceremonies. He introduced the Deputy Chief of Chaplains, Brig. Gen. Frank A. Tobey, who gave the invocation and benediction.

Mr. Paul H. Moreland, Special Assistant to the Chief of Finance, presented a leather-bound book of pictures and signatures to General Sawyer as a testimonial from civilians and military of the Finance Corps. He was followed by Mr. Charles G. Hardin, jr., Director of Finance for the U. S. Information Agency, a Finance reserve lieutenant colonel and Executive Vice President of the Army Finance Association. Mr. Hardin presented the retiring Chief of Finance, on behalf of members of the Army Finance Association, with a mahogany cigar humidor filled with cigars, and a framed, hand-illustrated testimonial plaque.

The Adjutant General, Maj. Gen. John A. Klein administered the Oath to General Hess.

Refreshments of punch and cookies, courtesy of the Army Finance Association, were served at the open-air reception which followed.

Col. Redling In R & D Post

Col. William N. Redling, USA, a former deputy commander of the Transportation Research and Development Command at Ft. Eustis, Va., and a recent graduate of the Armed Forces Industrial College, is now serving as Executive for Research and Development in the Office, Chief of Transportation.

Colonel Redling received a BS degree in Civil Engineering from Washington University in 1933. His post-graduate work included a two-year, non-resident course at the American School of Law, and attendance at the Command and General Staff College, the Armed Forces Staff College, and the Armed Forces Industrial College.

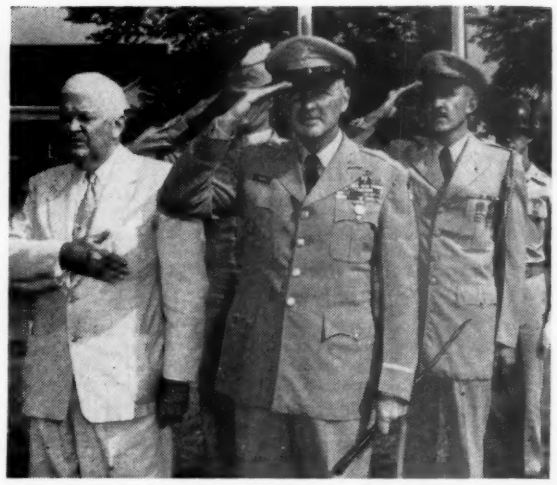

SALUTE TO THE THIRD. Secretary of Defense Charles E. Wilson and Lt. Gen. Floyd L. Parks, Second Army Commander, salute the colors as the 3d Cavalry Regiment passes in farewell parade at Ft. Meade, Md. The Third is leaving for Germany to replace the Second Armed Cavalry Division which will arrive at Ft. Meade later this month. Shown in the second line is Capt. R. M. Ward, USA, General Parks' ADC.

505th Abn. Captures 82d Div. Tyro Title

The 505th Airborne Infantry Regiment's Tyro Rifle Team cinched the 82d Airborne Division Tyro Rifle matches at Ft. Bragg, N. C. by outfiring their nearest rivals by 18 points in the two day competitive firing in Known Distance Range number 3.

The 505th compiled a top team score of 1740 with 70 perfect bullseyes. In second place came the 504th Airborne Infantry with 1724 and 70 bullseyes, followed by Division Artillery firing 1721 and 63 bullseyes, 325th Airborne Infantry—1687 and 54 bullseyes, and Division Special Troops, with 1632 and 51 bullseyes.

Senate Confirms 41 For Reserve Stars

The Senate has confirmed the nominations of 41 Reserve commissioned officers of the Army for promotion to two-star and one-star rank. They are:

To Maj. Gen.

Allen, Wayne R
Biddle, A J D, jr
Evans, Henry C
Fox, Charles R
Jack, Whitfield
MacDonald, Paul K
McKee, Ralph H
Mitchell, Spencer H
Moran, George C
Saltsman, Charles E
Schaefer, Irving O
Stevens, Lilburn H
Tuckerman, Alfred G

To Brig. Gen.

Barrett, William G
Bell, Paul B
Bond, Ridgely B, jr
Brooks, Grady S
Buchanan, Spencer J
Carmichael, Edw L
Cooper, John P, jr
Dillingham, Harold S
Gardner, Charles H
Guerard, John W
Hamilton, Wesley B
Henshaw, R T, jr
Howley, Frank L
Jahnsen, Oscar J
Kaine, John W
Kemp, Arthur D
Lueth, Harold C
Menist, Stuart deJ
Merrill, Chauncey D
Morrison, deL S
Myers, James H
Peebles, Byron E
Pethick, Frank I, jr
Rash, Dillman A
Rowell, Fred G
Schmucker, George R
Wood, Carroll L, jr
Yuille, Ninian L

Col. Williams At Ft. Sam

Col. Robert M. Williams, USA, who was graduated this month from the Armed Forces Staff College, Norfolk, Va., has reported to headquarters, Fourth Army, Ft. Sam Houston, Tex., as executive to the Staff Judge Advocate, Col. C. G. Schenken, USA.

Colonel Williams, USMA '39, resides with his wife and two daughters, Karen, 13, and Barbara Jean, 6, at 532 Wheaton Road, Ft. Sam Houston.

GOVERNMENT EMPLOYEES INSURANCE COMPANY—one of the world's largest exclusive insurers of automobiles—now offers you the finest insurance protection at rates you can easily afford.

- Premiums as much as 30% less than standard manual.
- Unexcelled claim service—over 550 professional claims adjusters are at your service day and night from coast to coast.
- Available to Active and Reserve Commissioned Officers—NCOs (top 3 grades, married and at least 25 years old).
- No agent will call.

MAIL TODAY FOR "RATES"—NO OBLIGATION!

(Capital Stock Company . . . not affiliated with U. S. Government)

GOVERNMENT EMPLOYEES *Insurance Company*

GOVERNMENT EMPLOYEES INSURANCE BUILDING, WASHINGTON 5, D. C.

Name ..... Age ..... ☐ Single ☐ Married (No. of Children) .....

Residence Address .....

City ..... Zone ..... County ..... State .....

Location of Car ..... Rank or Grade .....

Year	Make	Model (Dlx., etc.)	No. Cyl.	Body Style	Cost	Purchase Date / / ☐ New ☐ Used

1. Additional operators under age 25 in household at present time:

Age	Relation	Marital Status	No. of Children	% of Use

2. (a) Days per week auto driven to work? ..... One way distance is ..... miles.
(b) Is car used in any occupation or business? (Excluding to and from work) ☐ Yes ☐ No
3. Estimated mileage during next year? ..... My present insurance expires ...../...../.....
4. Please Include: ☐ Information on Comprehensive Personal Liability Insurance.
☐ Information on Overseas Automobile Insurance.

026

CREIGHTON
APPROVED
DACRON
BLENDS

ARMY

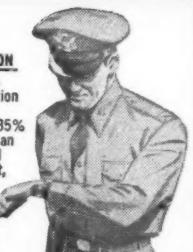

DACRON-COTTON
New type one pocket regulation Army shirt. 65% Dacron, 35% combed Egyptian Cotton Shade I Poplin. Wash it, hang it, wear it again.

Available also in white dress shirt style.

DACRON-VISCOSE
Regulation shade 61 shirts and trousers. 50% Dacron, 50% Viscose Tropical. Defies wrinkles. Cool porous fabric.

CREIGHTON SHIRT CO., INC.
New Haven, Connecticut

These men go out of their way to find bad reception

IT MIGHT SEEM ODD, but *some* men actually hunt for bad reception areas.

One day you might find them in hard-to-reach fringe sections—miles and miles from a TV station. The next day they will be in an area that has reported a unique type of interference. And they keep going until they have subjected their television receivers to every known type of interference.

On the side of the truck in which they travel, you'll see the inscription, "Zenith Radio Corporation." This rigorous testing in the field leads to methods of improving Zenith products.

It is just another way that Zenith assures its customers, both civilian and government, that they will be the first to receive engineering advancements in radionic products. And it is just another step in the continuous research that Zenith has conducted during 36 years of specialization in radionics.

Among the many developments that have come from Zenith laboratories are such important television "firsts" as the Blaxide® tube, one-knob tuning, fringe lock circuit, spot-lite dial and gated beam sound stabilizer.

Another Zenith development designed to make television watching even more enjoyable is Phonevision®, which would make it possible for millions of viewers, by paying a small fee, to see outstanding events not now available on TV. After 25 years of laboratory and field work, Phonevision is ready now to open a whole new world of marvelous, untapped entertainment for 34,000,000 television set owners.

Such far-sighted research and experimentation brings you richer, more enjoyable hours of leisure at home. And it also adds to the security of your home and of your neighbors' homes, for Zenith's progressive engineering and precision manufacturing are called upon frequently by the government to turn out always-dependable, ever-better weapons of defense.

For full details on Phonevision, write to the address below for a free booklet.

ZENITH®

The royalty of **TELEVISION** and **RADIO**

ALSO MAKERS OF FINE HEARING AIDS

Zenith Radio Corporation • Chicago 39, Illinois

ZENITH, *backed by 36 years of specialization in radionics, serves America with a* **STRONGER DEFENSE AND A BETTER WAY OF LIVING**

U. S. Navy and U. S. Marine Corps

Capt. Avery Attends World Medical Assembly

Capt. Bennett F. Avery, MC, USN, will represent the Navy at the Ninth General Assembly of the World Medical Association and the Sixth Medical Journalism Meeting at Vienna, Austria, in September.

Selection Boards Pick Eight Staff Corps Captains For Flag Rank; Half Below Zones

Four of eight Regular Navy Staff Corps captains named for flag rank were picked from below the promotion zones.

The boards, which met on 19 July, selected three Medical Corps officers from within the zone, three Supply Corps captains from below the zone, one Civil Engineer in the zone, and one Chaplain from below the zone.

One of the Medical Corps officers named for two-stars was first commissioned in 1927, and two were first commissioned in 1928. In the Supply Corps, to of the admiral designees have initial commissioning dates in 1930 and one in 1931. The lone engineer has a 1924 entrance date, while the chaplain entered the Navy in 1937.

Last year's boards also picked eight Staff Corps officers for flag rank.

Here's a list of the selected officers and their present assignments:

Medical Corps

Courtney G. Clegg, Commanding Officer, U. S. Naval Hopsital, Philadelphia.

Hubert J. Vanpeenen, on duty with the Staff Supreme Allied Commander, Atlantic, and Commander-in-Chief, Atlantic.

Thomas G. Hayes, Commanding Officer, U. S. Naval Hospital, Mare Island, Calif.

Supply Corps

Hugh C. Haynsworth, jr., Staff Supply Officer for Commander-in-Chief, Atlantic.

Onnie P. Lattu, Commanding Officer, Ships Parts Control Center, Mechanicsburg, Pa.

John W. Crumpacker, Commanding Officer, General Supply Service Officer, Navy Auxiliary Supply Depot, Phila.

Civil Engineer Corps

Wallace B. Short, Commanding Officer, Construction Battalions, Atlantic Fleet.

Chaplain Corps

George A. Rosso, Assistant Director, Chaplain's Division, Bureau of Personnel.

A CONGRATULATORY HANDSHAKE is extended by Cdr. S. S. Mann (left), to Capt. John H. Maurer, his successor as Commander Submarine Squadron Seven. The change of command ceremonies were held aboard the submarine USS Sabalo at Pearl Harbor. Commander Mann has been acting COMSUBRON Seven since the former Squadron Commander, Capt. Richard H. O'Kane, departed for the Naval War College in late June. Captain Maurer is a recent graduate of the National War College.

Maj. Gen. Schilt Dons Three Stars & Takes Post As Assistant Commandant For Air

Maj. Gen. Christian F. Schilt, USMC, winner of the Medal of Honor, has been advanced to three-star rank and installed as Assistant Commandant of the Marine Corps for Air.

He succeeds Lt. Gen. William O. Brice, USMC, who assumes command of Fleet Marine Force, Pacific, with headquarters in Pearl Harbor, T. H., in September.

General Schilt reported to his new post from duty as Commanding General, Aircraft, Fleet Marine Force, Pacific.

He began his career as an enlisted man in WWI; after returning to the States he was assigned to flight school and in June, 1919, was designated an aviator and commissioned a 2d lieutenant.

The General (then a lieutenant) was awarded the Medal of Honor while serving with a Marine Observation Squadron fighting rebel-bandits in Nicaragua. During the period 6-8 Jan. 28, at the risk of his life, he made 10 landings on the streets of the besiged town of Quilali to evacuate wounded. The accompanying citation describes his action in carrying out 18 men as feat of "almost superhuman skill."

In the Pacific during WWII, he was decorated seven times, and during the Korean war, while in command of the 1st Marine Air Wing, won the Air Force's Distinguished Service Medal and a Fifth Air Medal.

General Schilt and his wife, the former Elizabeth Weber of Olney, Ill., and family, will reside at the Marine Barracks, 8th and "I" Streets, S. E., Washington, D. C.

Col. Kier Is USMC Chief For National Air Show

Col. Avery R. Kier, USMC, Commanding Officer of MCAirS, Quantico, Va., has been named Project Officer for Marine Corps participation in the National Aircraft Show scheduled for Philadelphia 3, 4, and 5 Sept.

More than 40 Marine aircraft, including the most modern helicopters, transports and jet fighters, will participate in the daily 30-minute Leatherneck portion of the three-hour show at the Philadelphia International Airport. Demonstration of the latest Marine Corps aviation techniques in the modern concept of a highly skilled Air-Ground team is planned for the show. A large static display of significant equipment will be located at the display center of the Air Show.

This is Col. Kier's second assignment to the show. He served as Marine Corps Project Officer last year in Dayton, Ohio.

Other Marine officers who will assist Colonel Kier in arrangement details are: Lt. Col. R. R. Reed, also of the Quantico MCAS, will serve as Operations Officer, assisted by Maj. Rosco Bianchi of the Second Marine Air Wing, Cherry Point, N. C. Logistics Officers are Maj. R. D. Harris and Captain L. J. LaFond, both from Quantico.

Maj. Andrew B. Ferguson of the Fourth Marine District Headquarters, Philadelphia, will again serve as Marine Public Information Officer, assisted by Capt. C. D. Hall of Quantico. Major Ferguson has acted in this capacity during the last three shows.

Offices for the Marine Corps representatives have been established at National Aircraft Show Headquarters, 1431 Chestnut Street.

Marine Instructors Meet

More than 80 Marine Corps officer instructors and liaison officers serving with other service schools and training activities met at Quantico, Va. 1-6 Aug. for the combined First Annual Orientation conference and the Fourth Annual Training Conference of selected Marine Corps officers.

Navy Capts. Selection

(Continued from First Page)

centage of those selected from within the zone has gone steadily downhill. If the trend continues this year, it can be expected that only 78 per cent of those within the promotion zone will make the grade. In fiscal '51, approximately 86 per cent of the officers in the zone were selected; the percentage dropped to 84 per cent in fiscal '52; to 83 per cent in fiscal '53; to 80 per cent in fiscal '54; and to 79 per cent last year.

Here is a breakdown of the Regular selections, year by year. The first column shows the fiscal year; column two shows the number in the zone; column 3, the number selected from the zone; column four, the number selected above the zone; column five, the number selected below the zone, and column six, the total number selected:

(1)	(2)	(3)	(4)	(5)	(6)
1955	326	256	15	11	282
1954	160	128	16	0	144
1953	232	193	16	0	209
1952	277	233	17	1	251
1951	378	336	3	0	339

Col. Capehart Leaves Two-Hat BuPers Billet

Col. William C. Capehart, USMC, has relinquished his two-hat billet in the Navy's Bureau of Personnel.

Since 1952, when he reported for duty as Director, Corrective Services Division, the Colonel has been the only Marine attached to the Bureau. He put on his second hat last November, assuming duties as Assistant Chief of Naval Personnel for Morale Services. This assignment made Colonel Capehart the first Marine to serve as an Assistant CNO.

Colonel Capehart, who reports to the Third Marine Division in Japan, was succeeded as Corrective Services Director by Col. Edward M. Staab, USMC; and as Assistant CNO for Morale by Capt. L. C. Heinz, USN.

Keep up with your friends by reading the Army Navy Air Force Journal each week.

If you want "on the double" moving service—prompt pickup and delivery—ask your Transportation Officer to call the local North American agent. This experienced mover's expert packing and advanced handling methods will have your valuable household possessions enroute and safely delivered before you know it. And, if you request storage, your possessions will be placed in a clean, modern warehouse. When your transfer comes up, specify North American—your best move all ways.

North American VAN LINES Inc.

If NAVL *has no agent in your area, contact*
ARMED FORCES SERVICE DEPARTMENT
North American Van Lines, Inc.
GENERAL OFFICES • FORT WAYNE 1, INDIANA

SERVING 48 STATES • CANADA • ALASKA • HAWAII • PUERTO RICO

WHAT ABOUT . . .

URANIUM? . . . ATOMIC ENERGY?

BE AN *EARLY BIRD* INVESTOR IN URANIUM AND THE ATOMIC ENERGY INDUSTRY . . .

Get a great cross-section of Corporations engaging in ALL phases of ATOMIC SCIENCE . . . from . . . URANIUM MINING . . . to . . . the FINISHED ATOMIC PRODUCT . . . by . . . such "BLUE CHIP" companies like ANACONDA COPPER . . . DUPONT . . . GENERAL ELECTRIC . . . GENERAL DYNAMICS . . . and . . . MANY OTHERS . . . plus . . . FULL-TIME PROFESSIONAL INVESTMENT MANAGEMENT . . .

Write for FREE information on How YOU can get an interest in URANIUM . . . and . . . ATOMIC ENERGY INDUSTRY . . . thru . . . MUTUAL FUNDS . . . and MODERN CUMULATIVE PLANS . . .

INVESTMENTS — COLONEL JOHN PATRICK CREHAN — MUTUAL FUNDS
2538 NW 19th Street — Okla. City 7, Okla.
Specializing in Investment Service to Service Personnel

SIR: *Please send information to:* ANAF-13

Name .....

Address .....

OFFICIAL MARINE CORPS ORDERS

Commandant—General Lemuel C. Shepherd, jr.
Asst. Comdt.—Lt. Gen. Randolph McC. Pate

Colonel

Wendt, William R, Off of CNO; to MarBks, NavSta, SDiego.

Major

Rader, Ingram R, USNH, GLakes; to InactvSta Temp Dsabl Ret List.

Ordered from the Inactv Sta Ret List from the stations indicated are:

AirFMFPac, El Toro—Alexander Gagyl.
TrpTraUPac, SDiego—John L Neel.
MarBks, NTC, GLakes—Paul J Von Tersch.

Captain

Ordered from Overseas to the stations shown below are:

ForTrps, 29Palms—Robert L Davis.
2dMarDiv, CamLej—Richard M Bickford and George H Nilsen.
MCS, Quantico—James F Shea jr.
MCB, CamLej—Bruce Magruder jr.

Ordered Overseas from the indicated stations are:

Army SigCor, LICty—John F Link.
HQMC—Edward C Poirier.

Captains Samuel P Berzon and Marshall J Treado were ordered from Ft Bliss, Tex, to NovOrd TestSta, China Lake.

Ordered from MAD, Pncla to MarBks, CorpC are Captains Roth N Noel and John J P Reddy.

Mills, Neil B, USS Pittsburg; to MCS, Quantico.

Hicks, Norman W, USS Baltimore; to 1stMarDiv, CamPen.

Hutton, Clayton W, ForTrps, CamLej; to HQMC.

2d Lieutenant

Ordered from MCS, Quantico to the stations indicated are:

Overseas—Bradford, Charles C; Ramos, Rafael A; Baker, George O; Bruton, Oren D; Greene, Samuel J II; Lahman, Galen M; Brocard, Norman G; Murphy, Joseph T; Slomovitz, Bernard; Tull, Rawlin D; Buck, Billy B; Cwayna, Michael B; Holben, David S; Phillips, Donald L; Ray, George W III; Baker, Robert F; Crockett, Ronald D; Lorzing, John E; Troutte, Terence D; Leighty, Merle R; De Ogny, Frederick D; Leverette, David C; Sprouse, Alan K; Venditti, Jerry; Wigglesworth, Albert G jr; Towle, Frederick G; Andaloro, Vincent P; Ballash, David B; Boyle, John G; Germany, Reginald N jr; Haslett, Wilford L; Johnson, Richard J; Johnston, George G; Livingstone, John A; McGowan, Francis X; McLaughlin, Robert J; Moffett, John C; Norris, Robert B; Van Gordon, George H; Van Wagenen, Peter A; Whaley, John S; Wolfe, Dale E; McNelis, James F; Patrick, Robert J; Battaglia, David L; Tolis, George C; Miller, Robert C; Sebring, John A; Long, Bobby F; Norris, Donald J; Nulty, William H; Anderson, Donald C; Baker, Edward D; Brown, Joseph P S; Campbell, Ian M; Clougherty, Donald F; Conn, Stephen L; Dale, Denver T III; Debold, Leroy E jr; Flannery, Daniel J jr; Hague, Thomas R; Harpold, Lawrence A; Holmes, Broox G; Hutchinson, Franklin G jr; John, William L; Kearney, Charles P; Lapinski, Alexander J jr; Leavitt, James E C jr; Littlefield, Henry M; MacFarlan, Cornelius W; McDonald, James K; McGrath, Robert F; McKay, Donald A; McNally, David R; Morrison, William S; Myers, Warren L; Olin, Enos S; Pentecost, Thomas J; Reilly, Donald F; Risner, Richard F; Saunders, William K; Simpson, Robert C.

Tucker, Paul D; Vena, Raphael; Winberg, William B; Bambic, Eugene A; Cooper, James L; Oliver, John P; Shoemaker, Franklin R; Shubert, James D; Utter, Robert A; White, Richard C; Brennan, Raymond J; Fay, Jon W; Heinsohn, Douglas L; Hollabaugh, Charles F jr; Kelly, Charles F; Krause, John P; Loehl, Donald; Morris, William M; Pyle, Gayle E; Siena, James V; Smith, John D jr; Steiner, Carlin B; Anderson, Herbert A; Bendy, Conrad J; Connor, Philip J; Danner, Jerry V; Glancy, Perry L; Hogg, John S; Howard, Henry D; Klingeman, James W; Lear, Jerrel W; Lund, John O jr; Mendrella, Raymond J; Selecky, John A; Silverman, Malcolm J; Smith, Spencer W; Thomas, Craig L; Wong, Larry; Becker, Harry J jr; Kelly, George R jr; Kirkpatrick, Kenneth; O'Rourke, Harry J; Thomann, Paul W; Waters, Robert T; Williamson, Charles E jr; Bair, Harry H; Berdanier, Francis N; Hitz, James C; Oglesby, Donald L; Kreidler, Robert N; Bannigan, Aloysius J III; Bohart, Philip H jr; Corley, Robert J; Dardani, Edward V jr; Fox, Edward L; Gale, Thomas G; Grafft, David H; Grant, John R; Greenstein, Garry C; Hodges, Harold E; Hoyer, Thad A; Jamison, Russell E; Lombard, Richard D; McCain, William T jr; McElhaney, Matthew K; Nelson, Richard L; Nikitin, Harry jr; Rudel, John G; Shaver, Thomas R; Smith, Edwin D; Van Pelt, James D; Williams, Kendrick D; Withers, Robert J; Becker, William L; Campbell, Robert L; Courson, Eugene S; Davis, Odie R. S.; Freeman, Peter B; Hayward, William A; Jennings, James D; Kane, James P; Lange, James J; Loehe, Robert E; Maguire, Leo F; McGarvey, William J; McLernon, John A; Murphy, Joseph H; Overcash, Bobbie G; Pohl, James W; Rudolph, John A; Tice, Richard G; Vail, John T; Warczakowski, Alphonse I; Woeckener, Robert J; Womack, Thomas L; Lanigan, Donald W; Patterson, Malcolm L.

AirFMFPac, El Toro—Blum, Robert M; Crickman, Jerald A; Elder, Robert C; Dickenson, James R; Trott, Joseph J.

ForTrps, CamLej—Beck, Lowell L; Bodley, Roger W; Bowen, Donald G; Ellis, Charles R; Cinquino, John V; Russell, Owen C; Williams, William B; Culwell, Gerald E; Dixon, John T; Joyce, Arthur B; Miller, Gene A.

ForTrps, CamPen—Cook, Donald G; Evans, Franklin S; Grover, Charles O jr; Marcucci, Edmund J; Mattson, Douglas K; Paige, Eddie C jr.

2dMarDiv, CamLej—Brown, Lee R; Kahoun, John F; Kaiser, Francis R; Keller, John H jr; Teagle, Harold E; Gillam, Ronald

(*Please turn to Page* 1469)

Over 200,000 Officers look to USAA for Insurance at Cost!

United Services Automobile Association, organized in 1922, is the largest insurance company exclusively serving officers of the U.S. Armed Forces with insurance at cost.

All selling is by mail. You enjoy protection almost anywhere in the world where U.S. Armed Forces serve.

SAVE MORE THAN 40% ON AUTO INSURANCE

SAVE MORE THAN 25% ON HOUSEHOLD EFFECTS INSURANCE

Write today for application blank and details

UNITED SERVICES AUTOMOBILE ASSN.
Dept. E7, 1400 Grayson St.
San Antonio 8, Texas

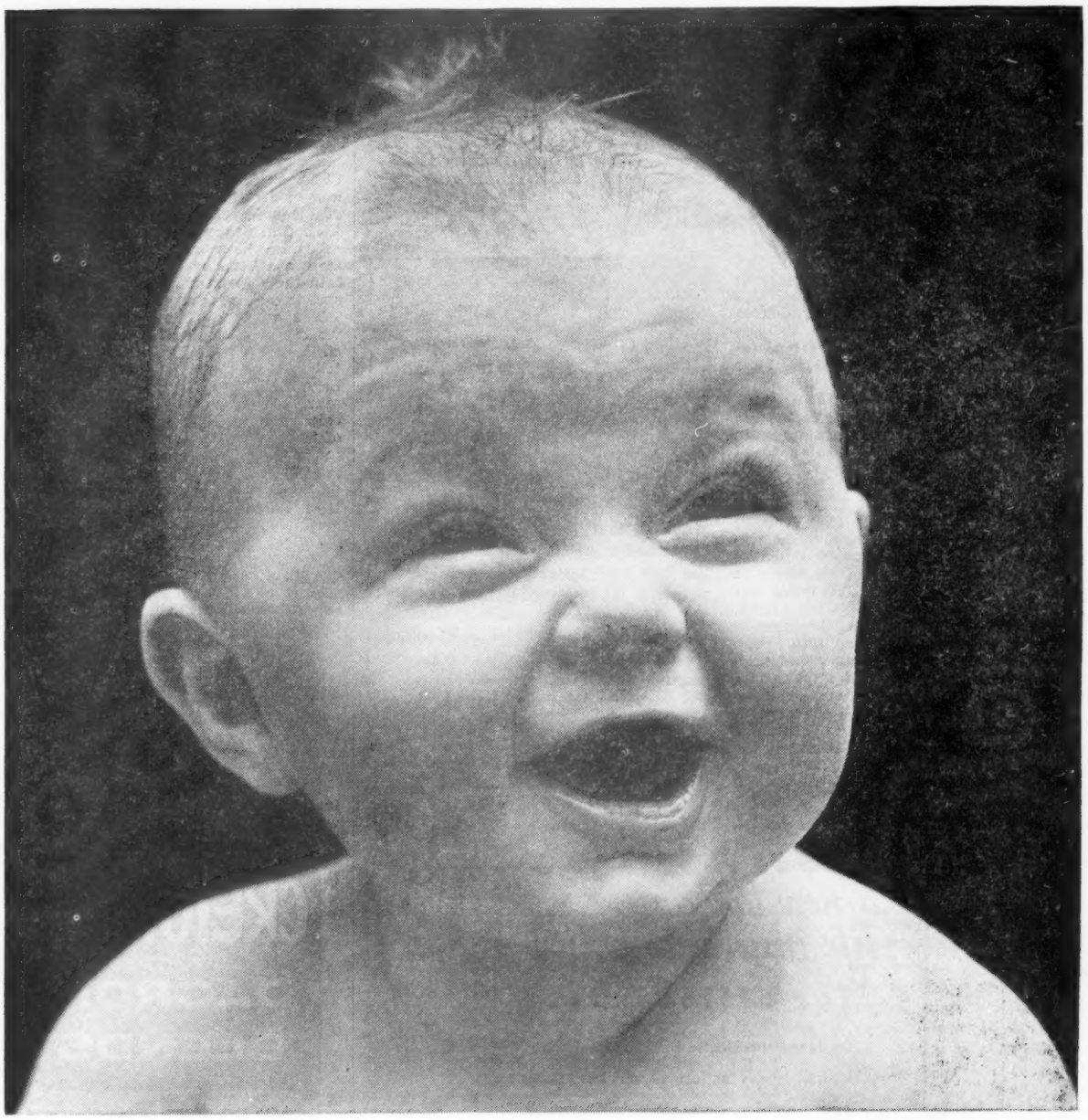

"YOU'RE TELLING ME!"

"That's a funny one. You telling me what a great thing the telephone is. As if I didn't know!

"Why, I'm one of the main reasons we have telephones in our house. For you can bet your life I keep the folks pretty busy around here.

"Just think! If we didn't have a telephone, Grandma couldn't call up to ask if I had a tooth. And Daddy couldn't talk to us when he's out of town. We couldn't order things in a hurry from the stores. And Mother would be tied down just something awful.

"And suppose one of us suddenly took sick? Or there was a fire? Or a robber, maybe? Well, I don't worry about those things when I see the telephone.

" 'Doesn't cost much either,' my Daddy says. And Mother says, 'I don't know what I'd do without it.' "

BELL TELEPHONE SYSTEM

U. S. Air Force

19th Bomb Wing Maintenance Personnel Honored As Jet Engines Hit 1,000-hr. Mark

The Strategic Air Command's 19th Bomb Wing paid special tribute recently to six B-47 engines.

All six jet engines on one of the wing's bombers exceeded 1,000 hours of flight operation without major overhaul. The Air Force and General Electric Co., maker of the J-47 turbojet engine, claimed the feat a new record in aircraft jet engine durability and reliability.

To commemorate the event ceremonies honoring the wing's maintenance personnel and the engines were held on the base flight line at Pinecastle AFB, Fla.

Among dignitaries attending were Brig. Gen. Richard M. Montgomery, Strategic Air Command chief of staff, and W. E. Wallace, supervisor of aviation engineering for General Electric, and R. H. Harris, manage of GE's southeastern division for aviation.

S/Sgt. Johnie C. Williams, the plane's maintenance crew chief accepted an achievement plaque honoring the 19th Bomb Wing maintenance personnel from the GE representatives.

The bomber flew the last few remaining hours before hitting the 1,000 hour mark just prior to the flight line ceremoney. It has now flown the equivalent of 41½ days around-the-clock flying.

SAC officials said that assuming the bomber flew the 1,000 hours at a speed of 600 mph, the distance covered would be the same as: Having flown to the moon, circumnavigated it 17 times and then made the return trip to earth still having enough time left for a round trip coast-to-coast flight. Distance flown is also equal to flying around the world 24 times with a little over 3,000 miles left over.

General Curtis E. LeMay, commander in chief of SAC, praised the 19th Bomb Wing's maintenance personnel and said, "The 19th Bomb Wing has passed a significant milestone in jet engine maintenance. . . . The wing has the distinction of leading the way to an operational standard which I expect to ultimately become routine."

General LeMay's statement came by way of a personal message to Col. Virgil M. Cloyd, wing commander, and the wing's maintenance personnel.

Some of the personnel responsible for maintaining the aircraft were 1st Lt. Kenneth C. Campbell, engineering officer, M/Sgt. Ruben P. Naseth, flight chief, and S/Sgt. Williams, all members of the 28th Bomb Squadron.

Aircraft combat crewmen who had the distinction of flying the 1,000th hour on the Stratojet are Maj. Cleon W. Grieffendorf, aircraft commander, Capt. Dwight W. Blanton, pilot, and Capt. Robert L. Wagner, aircraft observer.

Maj. Goings To AFSAM

Maj. Charles E. Goings, jr., USAF, chief of personnel requirements in the Medical Plans Division, Air Force Surgeon General Office, Washington, D. C., has been transferred to Randolph Field, Tex., as Chief of Personnel at the Air Force School of Aviation Medicine.

Keep up to date—subscribe and resubscribe to the Army Navy Air Force Journal.

MAJ. GEN. HUGH A. PARKER, Deputy Commander, Alaskan Air Command, had the two star insignia of his new rank pinned to his collar by Mrs. Parker, while Maj. Gen. George R. Acheson, AAC Commander, looked on. The general, who has served as AAC Deputy Commander since August, 1953, is scheduled to return to the States in the near future to assume duties as Inspector General of the Air Defense Command at Colorado Springs, Colo.

Col. Stapp, Aero Medic, Cheney Award Winner

Lt. Col. John P. Stapp, USAF, Chief of the Aero Medical Field Laboratory at Holloman Air Development Center, New Mexico, has been named 1955 recipient of the Cheney Award which is presented annually by the Chief of Staff, USAF, for an act of valor, extreme fortitude, or self-sacrifice in an humanitarian interest performed in the preceding year in connection with aircraft.

Col. Stapp

General Nathan F. Twining will present the award to Col. Stapp in Washington, D. C. on 26 August.

Col. Stapp will receive the award for his work on the effects of high speed flight on the human body. He is most known for the human deceleration part of his research program. In December, 1954, Col. Stapp rode a rocket sled 632 miles an hour and then braked to a stop in a little over one second to simulate the effects of bailout as supersonic speeds on aircrewmen.

The quiet Air Force doctor has previously received the National Air Council Award for outstanding research contribution by an Air Force officer, the Legion of Merit in recognition of his research in human tolerance to abrupt deceleration and the John Jeffries Award of the Institute of Aeronautical Sciences for outstanding contribution to aeronautics through medical research.

This is the second consecutive year that a member of the Air Research and Development Command has won the honor. Last year, Lt. Edward G. Sperry received the award for volunteering and executing a test of a downward ejection seat from a B-47 in 1953, under identical conditions which had seriously injured the jumper in a previous test.

Gen. Grills Leaves FEAF

Brig. Gen. Herbert L. Grills, USAF, Commander, 7th Air Force (Advance), will leave Guam soon for duty as commander of Amarillo AFB and of the 3320th Technical Training Wing there at Amarillo, Tex.

The general arrived in Guam with his family in January from Japan, where he was Far East Air Force's Deputy for Personnel.

GROUP INSIGNIA for 3894th School Group, Maxwell AFB, Ala. The base of the design is a red and white checked chess board, symbolizing the professional training schools of the surface forces, where the officers, belonging to the School Group, are assigned. The chess board implies the constant quest for new strategy and tactics to outwit the opponent, as well as the area where newly developed strategy and concepts may be tested. Superimposed on the Air Force blue chief of the shield is the open book, symbolic of the study of Air Force concepts and doctrine. Extending downward from the book is the mailed fist of the Air Force, from which three bolts of lightning are striking. The bolts symbolize the striking power of the three combat arms of the Air Force—fighter, bomber and troop carrier. Crossing the chess board field, the three bolts of lightning also symbolize the readiness of the Air Force to cooperate with surface forces in testing new strategy and concepts, in mutual study of common problems, and in actual conduct of combat operations.

B/G T. L. Bryan Takes Command At WADC

More than 1600 officers and airmen of the Wright Air Development Center marched in a formal change of command ceremony 1 Aug. after which Brig. Gen. Thomas L. Bryan, jr., assumed command of the Center.

Lt. Gen. Thomas S. Power, Commander of the Air Research and Development Command of which WADC is a part, was reviewing officer.

General Bryan had been WADC Vice Commander since 15 May. He replaced Maj. Gen. Albert Boyd who was assigned to the newly-created post of Deputy Commander for Weapon Systems Operations at Headquarters, Air Research and Development Command, Baltimore, Md.

In other changes, effective 1 August, Col. Homer A. Bousbey, WADC Chief of Staff, became Vice Commander, replacing General Bryan, and Col. E. R. Jacoby, Chief of the Electronic Components Laboratory, replaced Colonel Bousbey as Chief of Staff.

Col. Cloud Reappointed AFMA Committee Head

Col. Howard H. Cloud, jr., USAF, chief of the Management Engineering Service Branch, Directorate of Manpower and Organization, Air Force Headquarters, has been reappointed Chairman of the Membership Committee of the Armed Forces Management Association.

Colonel Cloud, who also is a member of the Board of Directors of the Association, served as Director for the Program of the Association's Annual Conference held recently at Ft. Myer, Va. During WW II, he served in Europe.

New Scott AFB C.O.

Brig. Gen. Wentworth Goss, USAF, has assumed command of Scott AFB, Ill., succeeding Col. C. I. Ferris, USAF, recently transferred to Parks AFB, Calif.

now...

a new low cost life insurance policy

for officers...

Designed specifically for officers of the United States uniformed services, this new policy provides permanent, low-premium life insurance protection, plus a rapidly increasing cash value that is readily available in case of emergency. Minimum policy $10,000; maximum now increased to $40,000.

for complete details, mail this coupon now!

UNITED SERVICES LIFE INSURANCE CO.
1625 EYE ST., N.W., WASHINGTON 6, D. C. J-41

Name ..... Rank .....
Address .....
City ..... State .....
Date of birth .....
Duty assignment .....
(If not on active duty, please list occupation.)

CREIGHTON
APPROVED
DACRON BLENDS

AIR FORCE

DACRON-VISCOSE
Regulation shade 193 shirts and trousers. 50% Dacron, 50% Viscose Tropical. Defies wrinkles. Cool porous fabric.

DACRON-COTTON
One-pocket regulation blue Oxford and 505 Poplin. 65% Dacron, 35% combed Egyptian Cotton. Wash it, hang it, wear it again.

Available also in white dress shirt style.

Air Force Approval Label On Each Garment

CREIGHTON SHIRT CO., INC.
New Haven, Connecticut

North Georgia College
A fully accredited four year military college of the University System of Georgia granting the AB. and B.S. degrees in a wide variety of fields of study. Qualified cadets eligible for commissions in any branch of the Army for which trained. Sound, yet economical education for prospective Army Officers. Pictorial catalog available from OFFICE OF THE PRESIDENT, BOX H, DAHLONEGA, GEORGIA.

OFFICIAL AIR FORCE ORDERS

Harold E. Talbott—Secretary of the Air Force
James H. Douglas, jr.—Under Secretary of the Air Force
Roger Lewis—Assistant Secretary (Materiel)
Lyle S. Garlock—Assistant Secretary (Financial Management)
Trevor Gardner—Assistant Secretary (Research & Development)
David S. Smith—Assistant Secretary (Manpower, Personnel & Reserve Forces)
General Nathan F. Twining—Chief of Staff

General Officer Appointments

To be Major General

W/DR 1 Jun 51

Parker, Hugh A.
Miller, Walter I.
Doyle, John P.
Tillery, Manning E.
Mechling, Edward P.
Robinson, Frank H.
Agee, Walter R.
Grant, Harold W.
Mooney, Henry K.
Reeves, Raymond J.
Gerrity, Thomas P.

To be Brig. General

Mulzer, Leslie G, w/DR 23 Jun 55.
Crosthwaithe, John C, w/DR 24 Jun 55.
Israel, Robert S, jr, w/DR 25 Jun 55.
Sirmyer, Edgar A, jr, w/DR 26 Jun 55.
Graul, Donald P, w/DR 28 Jun 55.
Guyer, Lawrence M, w/DR 27 Jun 55.
Horton, John C, w/DR 29 Jun 55.
Morse, Winslow C, w/DR 30 Jun 55.
Kennedy, William L, w/DR 1 Jul 55.
McGuire, George F, w/DR 2 Jul 55.
Gallant, Edward B, w/DR Jul 55.
Chappell, Julian M, w/DR 4 Jul 55.
Backus, Edward N, w/DR 5 Jul 55.
Scott, Robert L, jr, w/DR 6 55.
Cathroe, James S, w/DR 7 Jul 55.
Lee, Robert E, w/DR 8 Jul 55.
Kingsbury, William C, w/DR 9 Jul 55.
Heim, Charles A, w/DR 10 Jul 55.
Neal, Haskell E, w/DR 11 Jul 55.
Dany, George B, w/DR 12 Jul 55.
Griffith, Perry B, w/DR 13 Jul 55.
Wise, William H, w/DR 14 Jul 55.
White, John W, w/DR 15 Jul 55.
Stillman, Robert M, w/DR 16 Jul 55.
Gent, Thomas J, jr, w/DR 17 Jul 55.
Muehleisen, Dolf E, w/DR 18 Jul 55.
Neely, Harold L, w/DR 18 Jul 55.
Murray, John E, w/DR 20 Jul 55.
Cassady, Emmett B, w/DR 21 Jul 55.
Combs, Cecil E, w/DR 22 Jul 55.
Coddington, Lawrence C, w/DR 23 Jul 55.
Tacon, Avelin P, jr, w/DR 24 Jul 55.
Putman, Claude E, jr, w/DR 25 Jul 55.

MAJOR GENERAL

Carroll, Joseph F, Hq USAF, OTIG, Wash, DC, for dy as DepInsp Gen for scty, USAF, is rel fr dy as Dir of Sp Inves.

Smith, Sory, Hq PAF, FEAF, APO 953, San Francisco, Calif, for dy as Comdr, PAF, is rel fr add dy as ActComdr, Seventh AF, FEAF, APO 953, San Francisco, Calif.

McCormack, James, jr, fr Hq USAF, ODCS/D, Wash, DC, fr dy as Dir of Rsch & Dev; to 1100th USAFH, Hq Comd, USAF, Bolling AFB, DC, (Pnt).

Spry, James W, fr Det 8 (AFS, MAAG, UK) 1171st Fgn Msn Sq Comd, USAF, USN 100, c/o FPO, NY, fr dy as Ch, MAAG, UK; to Hq 3275th Mil Tng Wg, ATC, Parks AFB, Calif, fr dy Comdr, 3275th Mil Tng Wg.

Gerhart, John K, fr Hq USAF, OJCS, Wash, DC, fr dy as JCS Advisor to the Planning Bd, NSC; to Det 8 (AFS, MAAG, UK), 1171st Fgn Msn Sq, Hq Comd, USAF, USN 100, c/o FPO, NY, NY, fr dy as Ch, MAAG, UK.

Smith, Phillips W, fr Hq AMC, Wright-Patterson AFB, O, fr dy as Comp, AMC; to 2750th USAFH (Pnt), AMC, Wright-Patterson AFB, O.

Agee, Walter R, fr Hq 3320th Tech Tng Wg, ATC, Amarillo AFB, Tex, fr dy as comdr, 3320th Tech Tng Wg; to Hq CAP, USAF, Bolling AFB, DC, fr dy as Comdr, CAP, eff upon dept of MajGen Beau.

Gates, Bryon E, is ordered to EAD & asg Hq ATC, Scott AFB, Ill, w/dy sta Chanute AFB, Ill.

BRIG. GENERAL

Chappell, Julian M, Hq Seventh AF, FEAF, APO 915, San Francisco, Calif, is ref fr dy as CofS, Seventh AF; asg dy as Comdr, Seventh AF.

Muehleisen, Dolf E, fr Hq 10th ADiv (Def), AAC, APO 942, Seattle, Wash, for dy as Comdr, 10th ADiv (Def); to Hq AAC, APO 942, Seattle, Wash, fr dy w/Hq Alaskan Comd, for dy as J-3 Alaskan Comd.

Murray, John E, fr 1005th Sp Inves Gp (IG), Hq Comd, USAF, Wash, DC, fr dy as Dep Dir of Sp Inves, OTIG & Comdr, 1005th Sp Inves Gp; to Hq USAF, OTIG, Wash, DC for dy as Dir of Sp Inves.

Denniston, (Col) Joseph C A, fr Hq USAF, OSAF, Wash, DC, fr dy as DepDir, SAF Pers Council, ret in gr of BrigGen.

Rodenhauser, Jermain F, fr Hq USAF,

(*Please turn to Page* 1470)

Special Automobile Financing Service and Loans TO COMMISSIONED OFFICERS

AND NON-COMS OF FIRST 2 GRADES . . .
WHEREVER LOCATED

BEST IN THE WORLD—

"I must say your service is the best in the world."
— An Army Lieutenant

WORLD WIDE SERVICE

Federal Services Finance Corp.
AND AFFILIATES
Washington 6, D. C.

FOR OVER 30 YEARS

For Information Contact "Dept. A" of Office Nearest You . . .

Alexandria, Va., 113 No. St. Asaph St.
Augusta, Ga., 108 Eighth Street
Columbus, Ga., 3300 Victory Drive
Honolulu, T. H., 1410 Kapiolani Blvd.
Louisville, Ky., 606 S. 4th St.
Elizabethtown, Ky., 109 N. Main Street
Warrington, Fla., 31 Navy Blvd.
San Francisco, Calif., 1407 Bush St.
San Antonio, Tex., 3603 Broadway
San Diego, Calif., 1348—3rd Ave.

For New York City Financing
1733 Broadway—Circle 74230

NORTH AMERICAN HAS BUILT MORE AIRPLANES THAN ANY OTHER COMPANY IN THE WORLD

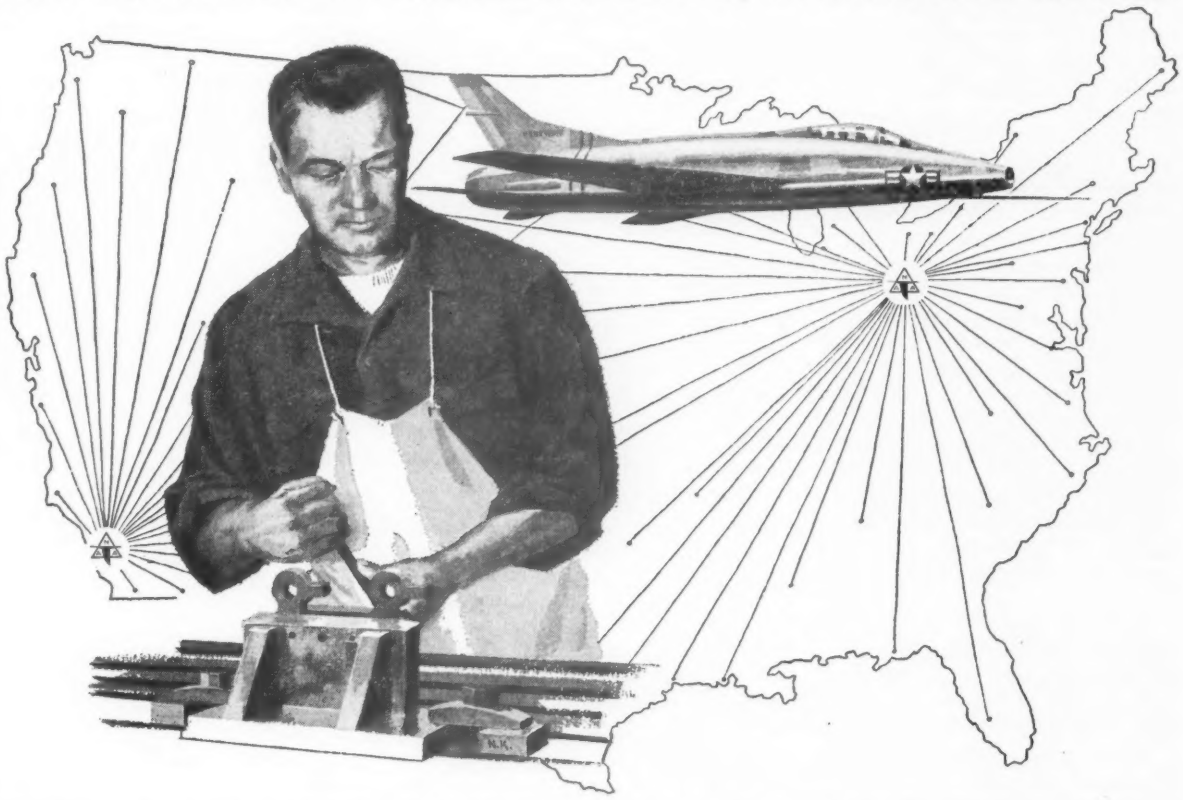

SMALL BUSINESS IS BIG BUSINESS WITH US

55% OF NORTH AMERICAN'S TOTAL OUTSIDE SPENDING GOES TO SMALL BUSINESS

Building our jet air defense . . . planes like the new F-100 SUPER SABRE, FURY JET and F-86 SABRE JET . . . is a complex job in which small business plays a vital role. Last year for example, small businesses . . . firms with less than 500 employees . . . received more than 55% of the $252 million that North American spent for outside materiel, supplies and labor.

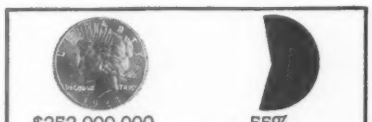

North American Relies on Small, Aggressive Suppliers. A company like North American operates best when its many suppliers are all "on the ball." Because small businesses are constantly increasing their efficiency, North American and the aircraft industry look to them as important additional sources . . . but before North American can add a new firm to its list of sub-contractors, the company must first survey the prospective sub-contractor and determine if the firm has the necessary machinery, personnel, production know-how and financial ability to deliver the goods.

North American Experts Help Small Business Become More Efficient.
Sometimes the supplier must revamp a large part of his entire production set-up. North American experts help with this work, because as the prime contractor, North American is responsible for on-time delivery and quality of the finished product. A special group from North American's Manufacturing and Quality Control Departments travels thousands of miles a month to check, coach and assist sub-contractors.

The fact that small suppliers received 55% of all North American purchases . . . proves that small business is assisting in delivery of high quality goods and services, at competitive prices . . . on time.

Yes, small business is big business with North American Aviation.

ENGINEERING AHEAD FOR A BETTER TOMORROW

NORTH AMERICAN AVIATION, INC.

More Doctors and Dentists Needed. While the Department of Defense has acted at last in producing a plan which can form the basis of Congressional consideration of the growing problem of family health care in the Armed Services, the move comes so late that there was no chance for the Committees to take it up. This means that there can be no remedial legislation until next year.

As Maj. Gen. Silas B. Hays, The Surgeon General of the Army, points out in his informative article on the opposite page, an interim solution is required. Certainly unless some steps are taken the rapid deterioration of family care now taking place will proceed to the point where morale will be most seriously damaged.

The most obvious answer is to increase the number of doctors and dentists on active duty. This has been, and is being, assiduously pressed by the three Surgeons General of the Armed Services.

In fact, the existing ratios established by the Department of Defense are most unrealistic. As General Hays points out, the Army is allowed not to exceed three medical officers for each 1,000 active duty military personnel. Yet the active duty personnel plus dependents cared for in Army facilities means that this ratio, in actual practice, drops to 1.7 doctors per thousand of population. In the Navy the disparity is even greater, for they have large numbers of industrial workers for whom some sort of ever-ready medical attention must be provided.

Therefore, we urge that the Secretary of Defense use his authority to increase the numbers of professional health officers on active duty, so that reasonable family care can be restored and maintained until Congress reconvenes and acts on an over-all program.

Pride of Unit. Should the Fourth Infantry Division, now in Germany, be deactivated, as seems threatened, there would be loss in morale and esprit de corps over and beyond the actual numerical reduction in Army strength.

In the "Famous Fourth" are three old Infantry Regiments carrying on pride and traditions of American history—the 8th, 12th and 22d. The 8th was organized in 1838, the 12th goes back to 1861, and the 22d to 1866. Their battle honors cover the Indian Wars, the Civil War, and the Spanish American War as well as later World Wars.

Regiments are the immediate source of tradition and the font from which soldierly pride springs. In last week's JOURNAL (page 1424) there was a heartening article on the stimulating effect upon the 20th Infantry, Ft. Ord, Calif., of a program to make all members aware of the proud background and traditions of the famed 20th "Sykes' Regulars." The results in increased esprit, morale and discipline have been most encouraging.

Pride in membership in a fighting unit steeped in history and tradition is a very important factor both in military effectiveness and in promoting so-called career incentives. One effect of Operation Gyroscope has been to stabilize membership in units and thus retain and build up this pride.

Along these lines one notes that the Air Force is working to capitalize on its younger traditions. It has restored a number of older unit designations so that traditions may be fostered and carried forward by new ones. Unit histories are being encouraged. The Navy, too, is giving historic names to vessels which formerly were designated only by numbers.

We hope that in whatever reductions it is forced to make, the Department of the Army exerts every effort to retain on the active list those existing units which go back into early history and will encourage and facilitate such efforts as have been going on in the 20th Infantry to instill pride in traditions in members of such units.

ARMY · NAVY · AIR FORCE

THE GAZETTE OF THE LAND SEA AND AIR — SPOKESMAN OF THE SERVICES SINCE 1863

JOURNAL

(ESTABLISHED 1863 AS THE ARMY AND NAVY JOURNAL)

Published Every Saturday by the

Army and Navy Journal, Inc.
1711 Connecticut Avenue Northwest
Washington 9, D. C.

LEROY WHITMAN, *Editor* — D. C. BROWN, *Advertising Director*

EASTERN ADV. REP.—McClanahan & Co., 295 Madison Ave., New York 17, N. Y. Phone: LEx. 2-1234.

MID-WESTERN ADV. REP. — L. B. Hammond, 30 N. LaSalle St., Chicago 2, Ill. Phone: RAn. 6-1843.

WESTERN ADV. REP.—Chris Dunkle & Assoc., 3257 W. Sixth St., Los Angeles 5, Calif. Phone: DUn. 7-6149. Also San Francisco 18, 3077 Turk St. Evergreen 6-1582 and Portland 4, Ore., 405 Times Bldg. Atwater 2473.

Member Audit Bureau of Circulation.

Subscription Rates: To individual members of U. S. Services and their families: One year, $6.50; Two years, $11.50; Six months, $3.50. To civilians and organizations: One year, $8.50; Two years, $14.50; Six months, $4.50. Single copies, 25c. Foreign Postage except APO's and FPO's $1 extra.

"The Army and Navy Journal is established in the interests of no party; it will be controlled by no clique. Its independence will be absolute. Avoiding all personal and political bias, its influence will be directed solely to the inculcation of sound military ideas, and to the elevation of the public service in all its departments."—From Vol. 1, No. 1, Army and Navy Journal, August 29, 1863.

SATURDAY, 6 AUGUST 1955

Recognition for Retired. In its closing days Congress acted to wipe out the gross income tax discrimination it imposed last year against Service personnel retired prior to 65 years of age.

Last year's internal revenue act contained provisions aimed to extend a mild form of tax relief to retired people. It set up a tax credit equal to 20 per cent of retirement incomes up to a maximum of $1200. This equalled a maximum $240 tax reduction for persons in that category. However, while the over-65 group included all persons retired under public retirement systems, the provision for those under 65 years of age was so drafted that it specifically excluded those retired from the military services. Inasmuch as this was the only exclusion it was a direct slap at those who had served in the Armed Forces.

That it now has been corrected is due in a large measure to the instant reaction of Defense Secretary Charles E. Wilson, who protested immediately when the provision became known, to the persistent activity of the Retired Officers Association under the presidency of Lt. Gen. Willard S. Paul, USA-Ret., and to the many interested members of Congress who worked diligently for the corrective amendment.

Another measure enacted near the close of the session is that increasing from $3,000 to $10,000 the limitation on dual compensation for officers retired for physical disability incurred in Service. Previously those retired for wounds received in action against the enemy were exempt from any of the dual compensation limitations, but no concessions were made to those retired for other disabilities. The new law continues the complete exemption for the battle disabled, but raises the limitation to $10,000 a year for others retired for disability. This is an excellent step in the right direction, but it does not go far enough. These limitations bar from the Federal Service thousands of superbly qualified retired officers who could contribute much to the efficient functioning of the civil agencies of the government. Retired pay is something they have earned by active careers—it is not a gift. Therefore they should not be required to forego their retired pay in order to work for the government.

IN THE JOURNAL

10 Years Ago—In a statement out of Potsdam on 29 July, President Harry S. Truman expressed opposition to bringing American soldiers' wives and families overseas. Declaring that he did not want Americans to settle in Europe, the President said that the problem of soldiers separated from their families can best be solved by getting the soldiers back home.

50 Years Ago—That the coming Congressional session will be an important one to the Army and Navy of the United States is a certainty. The war in the Far East has left its deep impression on the minds of the people of this country, and Congressmen are generally aware that by favoring at this time increases for the Army and Navy, they will be acting in accordance with the popular demand of their constituents.

90 Years Ago—Stirring news comes from the seat of Indian warfare. The expedition against the Indians is already on the road, General O'Connor, with the last troops having started for Powder River via Fort Laramie. Supplies from the Missouri River are pushed forward rapidly. A sufficient number of troops remain behind for protection of the mail route.

READERS' VIEWS

(Letters to the Editor must have author's name and address, but name will be omitted on publication if writer so states. Longer letters may be extracted for publication.)

Need Definite Medical Plan

Editor, THE JOURNAL:

Re comments of "Captain MC" who treated dependents in the service for two years as a Reserve Officer (23 July 1955).

"Captain MC" has commented, not upon medical care problems faced by service families, but upon medical care problems confronting *all* families in the United States. In paragraph three, he states that "Under the system now in use, family medical care is not equitably distributed." The statement holds for people who pay for their medical care as well as for service dependents who get "free" medical care. If service dependents were today paying for their own medical expenses it is absurd to think that a dependent stationed at Fort Leonard Wood, Mo., could get as fine service as one stationed at The Presideo in San Francisco. Doing away with "free" medical care would not solve the inequitability of distribution problem, which is prevalent nation wide.

"Captain MC" states that the essence of the medical relationship is one of trust and respect, and can only flourish when there is a choice of doctor by patient and vice versa. He will no doubt find, when he begins his civilian practice, that the aforementioned "vice versa" is an especially valued characteristic of the civilian system now in use in that those who have no money need not be chosen.

"Captain MC" mentions the Hoover Commission's suggestion of a medical insurance plan. I have neither emitted nor heard others emit "howls of anguish" over the proposal. We career service people do not necessarily want "free" medical care; however, we do want a clear cut, definite plan of some sort soon, whether it's a "pay as you go" or not. Most communities edjacent to military posts could not handle the military medical trade — this alarms us!

EUGENE PHILLIPS, JR.
Captain, CE

Improve Hospital Practices

Editor, THE JOURNAL:

The problem of dependent medical and dental care is not new, and is not likely to resolve overnight. A portion of it may be resolved by new laws, but much can be done by the medical services in organized administrative practices.

It long has seemed to me that utilizing the standard operating practices of the American Hospital Association and the American Medical Association would go a long way toward a solution. Civilian hospitals are *organized;* doctors diagnose and treat patients, technicians (nurses) carry out the details.

Trained hospital administrators handle the housekeeping details.

In a civilian hospital, incoming patients don't stand or sit in long lines while untrained personnel fumble with filling out papers. The patient, on the chance he might be ill or injured, is taken directly to the emergency room and prepared for the doctor's entrance into that room. The patient doesn't sit and wait for the doctor to call out his name. The technicians report to the doctor the general appearance of the case, so the doctor may determine which patient needs his services first.

I'm certain that doctors are doctors, and a proper organized system of operation in accordance with Hospital Association practices would tend to reduce the major portion of the problem. As to personnel at duty stations away from bases, they should be accorded VA Hospital services since the same taxpayer supports all government hospitals.

AN AF OLDTIMER

Interim Plan Needed For Family Care 'til Congress Acts, Writes Army Surgeon General

BY MAJ. GEN. SILAS B. HAYS, M. C.
The Surgeon General, United States Army

PROVISION of medical care to dependents of military personnel is a matter of major concern to the individual soldier, to the military establishment and to the Nation. For the individual soldier it concerns one of his major personal responsibilities, the welfare of his family. To the military establishment it is a matter of morale of troops and therefore integral to the accomplishment of its mission. Anything jeopardizing the ability of the military establishment to perform its mission is a matter of National Defense and therefore of concern to Congress and to the Nation.

The problem has grown in importance and become the subject of public debate in recent years. Each of the many commissions on health and government problems of the last few years have dealt with the question of dependent care to a greater or lesser degree. The President's Commission on the Health Needs of the Nation, the two Hoover Commissions, The Health Resources Advisory Committee, and the Council on National Defense of the American Medical Association have all concerned themselves with the problem.

THE MOULTON COMMISSION appointed in 1953 by the Secretary of Defense and composed of outstanding citizens having no connections with the military or medical professions, dealt specifically with the problem of medical care for dependents of military personnel.

The problem is of such a nature that a permanent solution cannot be developed without public discussion and eventual Congressional action. In the meantime the problem has become acute. The military services are currently unable to provide medical care to dependents on the same basis that they have in the past, and steps have already been taken to curtail such care. It is essential that all concerned understand the problem and its underlying factors, so that each of us may do his part in alleviating the present situation, in arriving at an intermediate solution, and in contributing towards a permanent solution.

Medical care of dependents of active duty personnel has been provided by Army doctors since the establishment of the Medical Service of the Army in 1776. The Congress gave recognition to this custom and provided legal authority for its continuance in 1884 by inclusion of the following statement in an appropriation act: "The medical officers of the Army and contract surgeons shall whenever practicable attend the families of the officers and soldiers free of charge." Continual approval of this policy has been given by Congress annually through the appropriation of funds for operation of military medical facilities. To the best of my knowledge, this policy has never been seriously questioned.

Although provision of medical care to dependents of military personnel has always been on a "resources available" basis and limited as to type, no efforts have been made previously to curtail dependent care except on a temporary basis. Provision of medical care to dependents has long been an important factor in procurement of military personnel.

There are many reasons for this long established and universally accepted practice but the paramount one is that of welfare and morale of troops. The primary mission of the military establishment is to maintain an effective fighting force. An essential element is the morale of military personnel.

THE PROVISION OF MEDICAL care for dependents is an important factor in the maintenance of morale. This relationship between dependent care and the primary mission of the military establishment is recognized not only by the military but by all dealing with the problem. The report of the Moulton Commission expressed it this way: "The Commission believes that one of the most important bolsters to morale is the assurance afforded military personnel on the fighting front that the welfare of their dependents is being looked after by the military organization itself."

There is nothing that has happened or is expected to happen to change this fundamental relationship. Any temporary or permanent solution of the dependent care problem must therefore provide assurance to the soldier that medical care will be available to his dependents wherever he may be stationed, and thus permit him to concentrate on his military responsibilities.

The peacetime Army of the past was small, and only a relatively few of its members were married. The Medical Corps was small but adequate. The provision of medical care to dependents was an accepted practice. The volume of work was such that it presented no problem. During war years the military medical requirements were so vast that care of dependents was an insignificant workload in comparison. Many families remained in their home towns. Today's Army is much larger than it ever was in peacetime, and with housing becoming increasingly available, large numbers of our married men with their wives and children reside on or near military posts. The result is that the dependent care load has increased tremendously.

The growth of dependent care to a major medical activity has raised the question whether it is interfering with the primary mission of the military medical service of maintaining a physically and mentally effective fighting force. The question is also being raised whether provision of medical care for dependents is in direct competition with the civilian medical profession. This question is given additional weight by the fact that approximately two-thirds of the medical corps strength is composed of doctors performing compulsory service under the draft.

THE NEED FOR ASSURING availability of medical care to dependents is recognized by all, but the question is being raised in many quarters whether part of the workload should not be transferred from military installations to civilian facilities where such facilities are available. Any permanent solution of the dependent care problem must resolve these questions and define the relative responsibilities of military and civilian facilities for medical care of dependents of military personnel.

Legislation pointing toward an adequate solution of the dependent care problem has been prepared by the Secretary of Defense, providing that when dependent care is not available in military facilities it can be obtained from civilian sources, with the individual paying a fraction of the cost and the government paying the rest. Legislative action could not be completed in the session of Congress just concluded.

An interim solution is required. One that presents itself is to provide the military with the doctors necessary to continue medical care of dependents until Congress can resolve the problem.

The number of medical officers that may be on duty is limited by administrative decision that the service will not exceed three medical officers per 1,000 active duty military personnel. Actually, in the Army, the number of military personnel presently on active duty plus those dependents who are cared for in Army facilities makes the ratio not three per thousand, but about 1.7 per thousand population served. As troop strength decreases, so does the number of medical officers, but the dependent care workload, governed principally by availability of housing, does not decrease proportionately. In addition, many requirements for medical officers, such as professional training and research remain relatively constant. Initial requests for an increase in the doctor ratio have met with negative results, but the three military departments are continuing their efforts to obtain relief from this ceiling.

TO ALLEVIATE THE CURRENT SITUATION, until temporary or permanent solution of the dependent care problem is obtained, the full cooperation of every individual in the military service from the highest command to the recruit is essential. On 15 June 1955 a Department of the Army letter to the major commanders in the continental United States announced that the current shortage of medical officers available for patient care can be expected to continue and perhaps become further accentuated in the foreseeable future. It directed that each successive echelon of command develop and implement a program of medical care in consonance with the availability of medical officers. It provided basic policies to assure maintenance of essential medical military functions without sacrifice in the quality of medical care provided at military installations. It directed that care, to the extent available, be furnished on an equal basis to Army, Navy, and Air Force dependents. It urged maximum effort in procurement of civilian physicians and suggested methods for obtaining maximum utilization of medical officers in professional duties.

Even with the maximum cooperation of all command echelons, it is inevitable that some curtailment in medical care available to dependents of military personnel will result. Each individual soldier and his dependents can materially assist in assuring that this curtailment will have the least serious effect upon the welfare of the military family. This can be achieved by confining outpatient visits to normal clinic hours, by adhering to the time set for appointments, and by eliminating unnecessary demands for medical care. Time devoted to minor or imaginary complaints may unwittingly cause denial of care to the seriously ill dependent.

The problem of medical care for dependents of military personnel is important to the welfare and morale of the Army. The attention this problem is currently receiving at the highest echelons of government gives hope for an acceptable solution in the future. In the interim, it is the duty of every member of the military to do his share toward assuring that the limited resources available for medical care of dependents are utilized in the most economic and efficient manner possible.

What's Ft. Ord MedCare Picture? This Report Tells Dependent Rules

(Here is another in the series of reports on family medical care at military installations being published by The Journal. This is from huge Ft. Ord, Calif., home of the 6th Infantry Division. Here are the instructions being given to dependents.)

1. **GENERAL.** This information is being furnished each dependent who is issued a Ft. Ord privilege card which includes medical care. It is designed to separate rumor from fact and to explain the extent and type of medical care that you may receive. The US Army Hospital, Ft. Ord, will endeavor to furnish the best of medical service to dependents of military personnel consistent with the personnel and facilities available. Your cooperation is needed to insure that the maximum benefit may be received by all. Bear in mind at all times that the primary mission of the hospital is to furnish medical care for **active duty military persons** and only when they are adequately cared for can we care for dependents. Remember also that the number of doctors that are authorized is based strictly on the number of **soldiers** on this Post and no provisions are made to furnish doctors according to the number of dependents cared for.

2. **AUTHORITY:** AR 40-108 authorizes medical care for dependents on a **"when adequate facilities are available"** basis. It is the responsibility of persons requesting treatment to furnish positive identification (privilege card).

3. **AMBULANCE SERVICE:** Ambulance service, when available, will be furnished to dependents residing within a 15-mile radius of Ft. Ord **when it is absolutely essential that an ambulance be used for the transportation of the patient.** This is not a taxi service and no patient will be transported in an ambulance who would not normally be required to be transported in a civilian ambulance were they going to a civilian hospital. The fact that you do not have private transportation or money for a taxi is not a basis for requesting an ambulance from the hospital.

4. **EMERGENCY CARE:** Dependents will be treated at any time when their case is a bonafide emergency. After normal duty hours a Medical Officer of the Day and various "On-Call" consultants must take care of the entire medical coverage of the hospital. The Medical Officer of the Day is on duty to supervise the care of all the patients in the hospital, to admit new patients, and to see any **EMERGENCY** cases that might come to the Receiving Office of the hospital. He is not on duty for conducting routine outpatient examinations. Statistics indicate that, after duty hours, in the past, only 10 per cent of the dependent cases that the Medical Officer of the Day sees are by any stretch of the imagination true emergencies. Frequently, the real reason for the dependent coming in after hours is that it was not convenient because of lack of transportation or other reasons to come in during regular hours. This, of course, is "crying wolf" and is a definite abuse of the medical care privileges. The Medical Officer of the Day has been instructed to examine every patient who presents himself after hours to determine if they fall within the emergency category. He has, however, been further instructed **not** to give treatment to a patient who, after examination, proves to be a non-emergency.

5. **POLICY.** The hospital will not assume the responsibility for "splitting" the care of a patient with a civilian physician, i.e., the hospital cannot honor requests for laboratory or x-ray procedures which have been prescribed by a civilian doctor or provide post-operative or follow-up care for an illness which was treated by a civilian physician. The hospital Pharmacy will honor only those prescriptions written by the Staff of the US Army Hospital. You are also reminded that at present there is no provision for the payment of civilian doctors for dependent care. All such costs must be borne by the individual.

6. **CLINICS.** The hospital has an Outpatient Service (Dispensary Nr 1), Ext. 20143, 28211 and 20121, Pediatric Clinic and clinics for just about every specialty in medicine. Patients are seen by appointment and signs posted outside the hospital list the clinic hours and telephone numbers for appointments. Make every effort to make full use of these clinics and to call as far in advance as you can for an appointment. This is your guarantee of better medical care. Remember, when you make an appointment in a proper clinic you see a specialist. When you go into the Receiving Office after hours to see the Medical Officer of the Day, you have no assurance of seeing a doctor who specializes in your type of ailment.

7. **SUMMATION:** To sum it all up then, let us remember these points:

- a. US Army Hospital, Ft. Ord, will endeavor to furnish all of the medical care possible to dependents but must insist upon your cooperation.
- b. Abuse of the medical privilege lowers the effectiveness of the entire medical care program and may result in cancellation of certain privileges.
- c. Make every effort to use the proper clinics and make appointments as far in advance as possible.

HQMC Seeks Integration Applicants By 1 Sept.

Reserve officer graduates of the Basic Course have an extra month in which to apply for integration into the Regular Marine Corps.

The new deadline in the first of a series of annual integration programs is 1 September, rather than 1 August as was previously announced.

To be eligible for integration, an applicant must have a date of rank as a 2d lieutenant between 6 June 53 and 4 June 54, inclusive.

Those accepted for appointment will be given Regular commissions with the same date of rank as their original Reserve appointments.

If an officer who applies for integration under the program receives orders to inactive duty before announcement of the selections, his command is permitted to retain him on active duty until the results of the Integration Board are officially published.

MEMO For Journal Readers

SEC'Y TALBOTT'S RESIGNATION will take from the Pentagon a powerful slugger for improved "career attractiveness." Secretary and Mrs. Talbott, visiting air bases around the world, quickly became acquainted with adverse living conditions confronting thousands of AF families. The Secretary demanded action in and out of the Air Force to improve conditions of military service wherever possible. THERE'S NO DOUBT he was the hardest-hitting Pentagon official in behalf of the military pay raise. Actions taken in the personnel field—such as the pay boost, re-up bonus law, improved housing, etc.—apparently are beginning to pay off. The AF enlistment rate has shown an upward trend. It's known that Mr. Talbott had other morale projects in mind—particularly in the field of family medical care and improved recreational facilities. IT REMAINS TO BE SEEN whether his successor will have the same kind of fire in seeking to improve the living conditions of men and women in uniform.

THE MEDICAL OFFICER SHORTAGE in the Armed Forces, which is necessitating cuts in family medical care, has some Service families wondering why rules cannot be eased to permit military doctors to "split" the care of patients. For example, questions are being asked as to why a procedure could not be worked out for a military hospital pharmacy to FILL A PRESCRIPTION from a civilian doctor.

SHARPLY REDUCED CARE for Service families is reported from Headquarters of the Continental Army Command at Ft. Monroe, Va. Pediatric care has been eliminated, except for emergency care to be rendered "when the life or health of an individual is endangered." Dental care for dependents is restricted to Friday afternoon except when "the patient is actually suffering severe pain." Obstetrical and gynecological treatment has ended for Navy personnel not stationed at Monroe, although emergency care will be given "when the life or health of an individual is endangered."

AT FT. MEADE, MD., home of the Second Army Headquarters, all dental treatment for dependents—except emergency cases—has been suspended. The Journal will continue to publish details of cutbacks in family medical oare as they are received from the field.

FORRESTAL CLASS SKIPPERS will be captains—not rear admirals—Navy sources said this week. Question was raised when it was noted that Capt. Roy L. Johnson, USN, who has been designated to command the 60,000 ton carrier USS Forrestal, has been named for flag rank.

BREVITY MAY BE THE SOUL of wit, but the Navy is concerned that it can also be the source of confusion. The CNO has told the Fleets to be careful about using abbreviations that are difficult to understand. "Clarity always takes place over brevity," the Navy said. Army and Air Force personnel who follow Navy Orders in The Journal will concur that it's not always possible to determine where a Naval officer is going or coming.

THE PROJECT OFFICER for retirement ceremonies honoring Lt. Gen. Alexander R. Bolling, USA, Third Army Commander, at Ft. Benning, Ga., had a special desire to see that the full-dress farewell went off without a hitch. In charge of arrangements was Maj. Alexander R. Bolling, jr., USA. General Bolling's retirement culminated more than 38 years active service.

OFFICER AND NCO CLUBS face a threat of deterioration as a result of the OSD decision that membership must be on a strictly voluntary basis. The Air Force has told commanders that it "completely shares" the concern expressed by several top officers. Commanders were told to support the policy fully, but were advised also to submit a report to the Pentagon "if your open messes have seriously deteriorated while operating under this policy." AF Headquarters said that "if the situation warrants," the issue will be reopened with OSD.

A SMOOTH-WORKING TEAM is being developed in the Army between Sec'y Brucker and Gen. Taylor, CofS. Insiders report that the former Michigan Governor, who won a Silver Star in WWII, is combining political skill with a keen understanding of military requirements. Gen. Taylor, for his part, is able to bring into play his great military background in a cooperative manner.

PRELIMINARY REPORTS on Operation Gyroscope have heartened Army officials. Fewer difficulties were encountered than had been expected. Reaction from soldiers and their wives has been enthusiastic.

IN THE ATOMIC AGE, the rivalry between the Army and the Marine Corps reaches its height in annual pistol championships. The Army took especial pride over its early lead in the Southeastern Regional Pistol Championship at Jacksonville, Fla. THE ARMY NOTED that its marksmen won 187 of the 265 meet placings. A press release added: "A strong Marine Corps contingent of about the same size as that represented by the Army could do no better than win 57."

THE DAY BEFORE HE RETIRED, Gen. Matthew B. Ridgway, former Army CofS, issued an official pamphlet on "The Role of the Army." Dated 29 June and just made available, the pamphlet states a "firm belief that ground combat remains the decisive element of war. If we believed otherwise," said Gen. Ridgway, "the only sensible, or even possible, course would be to disband the bulk of our ground combat strength, because no nation can afford to maintain great forces merely out of habit or as a luxury. Military forces that have no essential function are useless." IT'S A GOOD BET that the other Services will be requesting copies of this pamphlet—No. 21-70.

NEW STATURE is in store for Col. Victor H. Krulak, USMC, junior man among the new list of selections for brigadier general. Known as "Brute," the colonel—so goes the scuttlebutt—had to raise a bump on his head to meet height requirements at the U.S. Naval Academy.

NO QUICK ANSWER was available at Marine Corps Headquarters about past practices of selecting officers for BG from below the promotion zone. Journal records indicate, however, that this year's board went below the zone for the first time since passage of the Officer Personnel Act to name Colonel Krulak and one other junior colonel.

SONS OF THE SERVICE comprise one sixth of the class of '59 at the U. S. Naval Academy, including 17 midshipmen whose fathers hold flag rank or its equivalent.

Your Staff

OFFICIAL ARMY ORDERS

Wilber M. Brucker—Secretary of the Army
Charles C. Finucane—Under Secretary of the Army
Hugh M. Milton, II—Assistant Secretary (Manpower & Reserve Forces)
George H. Roderick—Assistant Secretary (Civil-Military Affairs)
Frank H. Higgins—Assistant Secretary (Logistics, Research & Development)
Chester B. Davis—Assistant Secretary (Financial Management)
General Maxwell D. Taylor—Chief of Staff

GENERAL OFFICERS—

Martin, **Maj Gen** Joseph I, MC, USAREUR, to OTSG, Wash, DC.

Hess, **Brig Gen** John B, is apt Chief of Finance, and as Maj Gen in RA, with rank fr 28 Jun 54, and as Maj Gen in The Army of the US with rank fr 1 Jun 51.

General Officer Appointments

Sturgis, **Maj Gen** Samuel D jr, is apt to Lt Gen, with DR, 23 Jul 55.

Announcement is made of the apt of the fol-named officers in the RA of the US with gr and date of rank as indicated:

Brig Gen to Maj Gen

Gard, Robert G, USA 25 Jun 54.
Read, George W jr, USA 26 Jun 54.
Partridge, Richard C, USA 27 Jun 54.

Col to Brig Gen

McGarr, Lionel C, Inf, 19 Sep 54.
Harkins, Paul D, Arm, 20 Sep 54.
McClure, Mark, Arty, 21 Sep 54.
Harper, Joseph H, Inf, 22 Sep 54.
Albrecht, Frank McA, CE, 23 Sep 54.

Announcement is made of the temp apt of the fol-named officers in the AUS with gr and date of rank as indicated:

Brig Gen to Maj Gen With Rank fr 1 Jun 51

Holle, Chas G, USA
Deitrick, C H, USA
Johnson, D V, USA
Gjelsteen, E B, USA
Binns, John J, USA
Bromley, C V jr, USA
Berry, Robt W, USA

Col to Brig Gen

Glattly, Harold W, MC, 5 Jul 55.
Bohlender, John F, MC, 6 Jul 55.
Wood, John R, MC, 7 Jul 55.
Berrigan, Paul D, CE, 8 Jul 55.
Hoeffer, Henry J, CE, 9 Jul 55.
Lillard, Gerald F, Arty, 10 Jul 55.
Edwards, Parmer W, Arty, 11 Jul 55.
Bixel, Charles P, Arm, 12 Jul 55.
Foote, Louis H, CE, 13 Jul 55.
Seeman, Lyle E, CE, 14 Jul 55.
Fleming, Robert J jr, CE, 15 Jul 55.
Currie, William R, CmlC, 16 Jul 55.
Nelson, Ralph T, SigC, 17 Jul 55.
Kilgore, John O, Inf, 18 Jul 55.
Viney, Alvin G, CE, 19 Jul 55.
Hannigan, James P, Arty, 20 Jul 55.
Draper, Philip H jr, Arty, 21 Jul 55.
Hayes, Harold G, SigC, 22 Jul 55.
Phillips, John D F, Arty, 23 Jul 55.

INFANTRY—

Lucke, **Col** Emil A, Ft Leonard Wood, Mo, to Army Elm Hq Det 7125th DU Joint TF Seven, Wash, DC, w/sta at Los Alamos, N Mex.

Clarkin, **Col** Thomas R, Wash, DC, to OARMA, Buenos Aires, Argentina.

Cheston, **Col** Daniel M 3d, Monterey, Calif, to USA Msn to Colombia, Bogota, Colombia.

Greene, **Col** Corstan A, Monterey, Calif, to USA Msn to Honduras, Tegucigalpa, Honduras.

Clegg, **Lt Col** Sam H, Wash, DC, to Stu Det Army Lang Sch, Presidio of Monterey, Cal.

Pietsch, **Lt Col** William H jr, Wash, DC, to 82d Abn Div, Ft Bragg, NC.

Fry, **Lt Col** Thomas C, Ft Holabird, Md, to Area Emerg Coordinating Agcy, 8655th DU, w/sta Ft Meade, Md.

Rossetti, **Lt Col** Stephen O, Wash, DC, to Army Intel Sch, 8579th DU, Ft Holabird, Md.

Kennedy, **Lt Col** Kenneth K, Wash, DC, to 6516th SU Wash ROTC Instr Gp, w/sta Wash State College, Pullman, Wash.

Stewart, **Lt Col** Jodie G, Palo Alto, Calif, to OACOFS G2 8533d DU, Wash, DC.

Larsen, **Lt Col** Charles J, Ft Carson, Calif, to TAGO, Wash, DC.

Moses, **Lt Col** Kellie H, Ft Bragg, NC, to 3431st SU Pers Cen, Ft Jackson, SC.

Hamasaki, **Maj** Richard N, Wash, DC, to Army Intel Sch, 8579th DU, Ft Holabird, Md.

Richart, **Maj** Stanton D, Reno, Nev, to Area Emerg Coordinating Agcy, 8655th DU, Wash, DC, w/sta Ft Meade, Md.

Schouvaloff, **Maj** Peter, Monterey, Calif, to Ar Sec MAAG Indochina, 8653d DU, Saigon, Indochina.

Stuart, **Capt** John B, Warrenton, Va, to Hq and Hq Co ASA Europe, 8620th DU, Frankfurt, Germany.

Blum, **Capt** Herman R, Ft Bragg, NC, to 3d Armd Div, Ft Knox, Ky.

Reif, **Capt** Fred W, Ft Benning, Ga, to 10th Inf Div, Ft Riley, Kans.

Wilson, **Capt** James J, Ft Knox, Ky, to The Inf Cen, Ft Benning, Ga.

Brosky, **1st Lt** Vincent I, Cp Rucker, Ala, to Stu Det 8579th DU, Ft Holabird, Md.

CORRECTION: Lt Brosky's name was erroneously listed under **Resigned** in our issue of 16 July.

Toso, **1st Lt** Norman C, Cp Rucker, Ala, to 358th Comm Recon Co, Ft Bragg, NC.

Jones, **1st Lt** Robert P, Ft Lewis, Wash, to Trans Tng Comd, Ft Eustis, Va.

Demis, **1st Lt** Robert W, Ft Bragg, NC, to 99th Bn 74th RCT, Keflavik, Iceland.

Austin, **2d Lt** Billy C, Ft Benning, Ga, to Hq and Hq Co ASA Europe, 8620th DU, Frankfurt, Germany.

Hunt, **2d Lt** James W, Ft Benning, Ga, to Hq and Hq Co ASA, Europe, 8620th DU, Frankfurt, Germany.

To 3d Inf Div, Ft Benning, Ga

From Camp Rucker, Ala:

Johnson, **Capt** W A
Wilkins, **1st Lt** T C, jr
Hawthorne, **1st Lt** Jas D

To 2d Inf Div, Ft Lewis, Wash

From Camp Rucker, Ala:

Watson, **1st Lt** Wm M
Jackson, **2d Lt** L A
Christy, **1st Lt** D G

To USAFFE

From station indicated:

Arnold, **Maj** Carl L, Ft Meade, Md.
Landry, **Lt Col** Howard P, Ft Benning, Ga.
Dilorenzo, **1st Lt** David L, Ft Hood, Tex.
Vallery, **Col** Joy K, Wash, DC.
Maguire, **Capt** Robt R, Ft Huachuca, Ariz.
Mabry, **Lt Col** George L, Ft Monroe, Va.
Settles, **Lt Col** Henry D, Ft Jackson, SC.
Clowes, **Lt Col** George C, Wash, DC.
Janes, **Lt Col** Ernest L, Wash, DC.
Farley, **Maj** Francis J, Ft Knox, Ky.

To USAREUR

From station indicated:

McNulty, **Capt** John N, Chicago.
Dallas, **Capt** Bertram J, Ft Ord, Calif.
Kark, **1st Lt** John S, Cp Rucker, Ala.

ARMOR—

Cruise, **Lt Col** Edward E, Ft Knox, Ky, to 1202d SU Hq Mil Pers Proc Sec, New York, NY.

Kellner, **Maj** Herman A, Ft Riley, Kans, to 2021st SU Second Army Recruiting Dist, Ft Meade, Md, w/sta Beckley, WVa.

Gardner, **Maj** Harry B, Ft Monroe, Va, to Army Sec MAAG, Formosa, 8678th DU, Taipei, Formosa.

Kettlehut, **Maj** Marvin C, Cp Irwin, Calif, to Stu Det Hq First Army, Governors Is, NY, w/sta Princeton Univ, Princeton, NJ.

Jones, **Maj** Charles M jr, Monterey, Calif, to USA Msn to Colombia, Bogota, Colombia.

Kemp, **1st Lt** Marvin E, Ft Hood, Tex, to 8th Inf Div, Ft Carson, Colo.

To Officer Stu Co, 3461st SU, Cp Rucker, Ala

From station indicated:

Stockton, **Maj** John B, Ft Knox, Ky.
Tuck, **Col** William R, Wash, DC.
Lee, **Lt Col** James H, Ft Meade, Md.

To USAFFE

From station indicated:

Bruneau, **Lt Col** Alfred W, Wash, DC.
Carraway, **Maj** Joseph G, Ft Knox, Ky.
Leigh, **2d Lt** Harry A, Cp Rucker, Ala.

ARTILLERY—

Shepardson, **Col** Frank H, Wash, DC, to 4303d SU NMex NGUS ADGRU, w/sta at Roswell, N.Mex.

Druley, **Col** Edwin H, Ft Bliss, Tex, to 7th AAA Gp, Thule, Greenland.

Connelly, **Lt Col** John B, Sandia Base, N Mex, to AAA Maint and Instr Det, 8697th DU, South Ruislip, England.

Scarbrough, **Lt Col** James W, Wash, DC, to 4052d SU the AAA and GM Cen, Ft Bliss, Tex.

Bartlett, **Lt Col** Eben B, Ft Holabird, Md, to 6th Armd Div, Ft Leonard Wood, Mo.

Barker, **Lt Col** Troy A, Durham, NH, to 1200th SU Hq 1st Army, Governors Is, NY.

McGowan, **Maj** John D, Ft Meade, Md, to Stu Det CGSC, Ft Leavenworth, Kans.

Smith, **Maj** Gordon L, Ft Bliss, Tex, to 865th AAA Msl Bn, Ft MacArthur, Calif.

Whittington, **Capt** Charles W, Ft Bragg, NC, to 3340th SU Det No 21 GA ROTC Instr Gp, Ga Mil Dist, w/sta at North Ga College, Dahlonga, Ga.

Stroud, **Capt** William R, Wash, DC, to 1243d SU NJ ROTC Instr Gp, Kearny, NJ, w/sta Princeton Univ, Princeton, NJ.

Leroy, **Capt** Charles L, Ft Bliss, Tex, to 5106th SU Mich ROTC Instr Gp, Ft Wayne, Mich, w/sta Mich State Univ of A and AS, East Lansing, Mich.

Maranger, **Capt** George J, Ft Bliss, Tex, to Stu Det Fin Sch, USA 9003d DU, Ft Benjamin Harrison, Ind.

Brigida, **Capt** Gaetano A, Hartford, Conn, to USARAL.

Sudderth, **1st Lt** David H, Ft Sam Houston, Tex, to 54th AAA Msl Bn Army Cml Cen, Md.

From Cp Rucker, Ala

To station indicated:

Blake, **1st Lt** Robert V, Arty, 51st AAA Gun

(Please turn to Next Page)

THE DEPARTMENT OF DEFENSE

The Hon. Dwight D. Eisenhower, Commander in Chief of the Armed Forces
Military Liaison Officer—Col. Andrew J. Goodpaster
Military Aide—Col. Robert L. Schulz, USA
Naval Aide—Comdr. Edward L. Beach, USN
Air Force Aide—Lt. Col. Wm. G. Draper, USAF
Secretary of Defense—Charles E. Wilson
Deputy Secretary of Defense—Robert B. Anderson

Assistant Secretaries of Defense

W. J. McNeil (Comptroller)
Carter Lane Burgess (Manpower & Personnel)
H. Struve Hensel (International Security)
Thomas P. Pike (Supply & Logistics)
Donald A. Quarles (Research & Development)
Frank D. Newbury (Applications Engineering)
Franklin G. Floete (Properties & Installations)
Dr. Frank B. Berry (Health & Medical)
Robert T. Ross (Legislative & Public Affairs)
General Counsel—Wilber M. Brucker
Chairman of the Joint Chiefs of Staff—Admiral Arthur Radford, USN

MUTUAL INVESTMENT FUNDS

Quotations as of August 2, 1955

	BID	ASKED
Affiliated Fund	$ 6.13	$ 6.64
Atomic Development	13.92	15.18
Boston Fund	16.15	17.46
Broad Street Invest.	21.80	23.57
Bullock Fund	12.04	13.20
Canada General 1954	11.81	12.77
Canadian Fund	18.32	19.82
Chemical Fund	15.46	16.72
Commonwealth Invest.	9.18	9.97
Dividend Shares	2.65	2.91
Eaton & Howard Balanced	21.20	22.67
Eaton & Howard Stock	19.45	20.80
Fidelity Fund	14.00	15.14
Fundamental Investors	15.15	16.60
Gas Industries Fund	12.64	13.81
Incorporated Investors	17.62	19.05
Investment Trust of Boston	19.10	20.87
Massachusetts Investors Trust	31.36	33.90
Massachusetts Investors Growth	29.11	31.47
National-Wide Balanced	19.69	21.31
National Investors	18.73	20.25
National Securities Stock	8.03	8.78
National Securities Growth	16.58	18.12
Pioneer Fund	13.35	14.51
Putnam Fund	12.94	13.99
Television-Electronics Fund	11.32	12.34
Texas Fund	7.68	8.39
Wellington Fund	26.68	29.08

Furnished weekly by:

BROWN, MADEIRA & COMPANY
Specializing in Mutual Investment Funds
ONE WALL STREET
NEW YORK 5, NEW YORK

Give your dollars a chance to grow . . .

Learn the advantages to you of investing in Mutual Funds now — while your earning power is assured.

Full information on request

BROWN, MADEIRA & CO.
Specializing in Mutual Investment Funds
1 WALL ST., NEW YORK 5, N. Y.

AFMAA benefits count in civilian *or* government hospitals

If your wife or child is hospitalized in a civilian institution, you receive full benefits as a member of AFMAA; in a government institution, you get half-rate on most expenses! And you can always take your pick whenever military facilities are available.

AFMAA, as you know, is a non-profit, voluntary organization set up for all interested U. S. servicemen. Membership costs $5.50 a month for wife only, $8.00 with wife and any number of children.

It's the thing for guarding your dependents' health—and your pocketbook. Write today.

ARMED FORCES MEDICAL AID ASSOCIATION

tell your friends about

harry's

HAVE YOU CHECKED IN AT HARRY'S?

Nearly all military personnel deal at Harry's during their Washington tour.

Our Prices——ALWAYS LOW
Quality —— ALWAYS HIGH

HARRY'S 21 BRAND — **$3.23** A Fifth 86 Proof
6 years old Kentucky Straight Bourbon

SAMOVAR VODKA — **$3.15** A Fifth 80 Proof

SCHOOLMAKER TAVEL — **$1.49** A Fifth 13%
French Rosé

Fast Delivery and Special Packing for Visiting Personnel.

FREE PARKING LOT adjacent to our store.

harry's
LIQUOR STORE
509 7th ST. S.W., WASHINGTON, D.C.
store hours WEEKDAYS—1000-2100 SATURDAY—1000-2400
TELEPHONE ME. 8-5080
FREE DELIVERY IN D. C.

Army Orders

(Continued from Preceding Page)

Bn, Media, Pa.
Brown, **1st Lt** Gene E, Arty, 77th SF Gp (Abn), Ft Bragg, NC.
Finch, **1st Lt** Edward B jr, 36th FA Bn, Ft Sill, Okla.
Peterson, **2d Lt** Raoul C, 97th FA Bn, Ft Carson, Colo.
Satterfield, **2d Lt** Jewel W, 544th Abn FA Bn, Ft Campbell, Ky.
Statler, **2d Lt** Luther D, 6th Armd Div, Ft Leonard Wood, Mo.
Stickney, **2d Lt** Ronald M, 534th AFA Bn, Ft Sill, Okla.
Tappel, **2d Lt** Edward F, 4052d SU AAA RTC, Ft Bliss, Tex.
Fox, **1st Lt** Joseph H, 43d FA Bn, Ft Carson, Colo.
Frick, **1st Lt** Stanley J, 276th Armd FA Bn, Ft Knox, Ky.
Heiss, **1st Lt** Clarence L, 247th FA Msl Bn, (Cpl), Ft Bliss, Tex.
King, **1st Lt** Albert E, 546th AAA Bn, Carswell AFB, Tex.
Parks, **1st Lt** Robert S, jr, 1170th SU, Ft Devens, Mass.
Reaves, **1st Lt** Osborne E, 3350th SU Florida ROTC Instr Cp, Jacksonville, Fla, w/sta Florida A & M College, Tallahassee, Fla.
Robertson, **1st Lt** Robert E, 43d FA Bn, Carson, Colo.
Ahern, **2d Lt** John J, 675th Abn FA Bn, Ft Campbell, Ky.
Bernard, **2d Lt** Walter R, 4052d SU AAA RTC, Ft Bliss, Tex.
Dupre, **2d Lt** Norman L, 457th Abn FA Bn, Ft Campbell, Ky.
Hamer, **2d Lt** David T, 602d FA Bn, Ft Sill, Okla.
Metzger, **2d Lt** Ronald W, 25th Fld Arty Bn, Ft Riley, Kans.
Langston, **2d Lt** Gary E, 80th Abn AAA Bn, Ft Bragg, NC.

From Ft Sill, Okla

To station indicated:
Coyne, **2d Lt** James E, 36th AAA Msl Bn, Ft Meade, Md.
Kelly, **2d Lt** James T, jr, 740th AAA Msl Bn, Ft Scott, Calif.

To 4050th SU Arty and GM Cen, Ft Sill, Okla

From Cp Rucker, Ala:
Bolton, **2d Lt** J E — King, **2d Lt** H F
Conwell, **2d Lt** J A — Lighty, **2d Lt** D R
Cowan, **2d Lt** D G — Thompson, **2d Lt** W C
Horning, **2d Lt** W H — Hobbs, **2d Lt** W C
Johnson, **2d Lt** R L — Holland, **2d Lt** R G

EL PASO

the ideal place for RETIRING MILITARY PERSONNEL

Why just fade away? Enjoy retirement years more in El Paso County, home of Fort Bliss, Biggs Air Force Base, Wm. Beaumont Army Hospital. Retirement dollars buy more year-round good living here. Abundant sunshine; healthful climate; military contacts; summer mountain resorts; Old Mexico; opportunities to augment income. Hundreds return to El Paso each year. Why don't you?

Send for full information!

EL PASO Sunland Club
383 San Francisco St.
El Paso, Texas

Send illustrated literature to
Name.....
Address.....
City.....Zo.....St.....

To 701st AAA Bn South Park Mil Res, Broughton, Pa

From Ft Sill, Okla:
Yaffa, **2d Lt** R A — Tsapis, **2d Lt** Stanley

To 71st AAA Msl Bn, Ft Belvoir, Va

From Ft Sill, Okla:
Buchanan, **2d Lt** John R, jr
Lewis, **2d Lt** W C — Wood, **2d Lt** T E

To 82d Abn Div, Ft Bragg, NC

From Ft Sill, Okla:
Gross, **2d Lt** Wesley E
Sorochinsky, **2d Lt** Frank C, jr

To 56th AAA Msl Bn, Ft Monroe, Va

From Ft Sill, Okla:
Brown, **2d Lt** J O — Temple, **2d Lt** Jack E
Michaelsen, **2d Lt** A C

To 11th Abn Div, Ft Campbell, Ky

From Cp Rucker, Ala:
Houser, **2d Lt** J W — Blackburn, **1st Lt** B L
Jones, **2d Lt** K M
From Ft Sill, Okla:
Vogel **1st Lt** E B — Eckert, **Maj** K R

To Stu Det the QM Sch, Ft Lee, Va

From station indicated:
Roberts, **1st Lt** Vaughn G, Ft Monroe, Va.
Rhiddlehoover, **1st Lt** Bruce H, Ft Hood, Tex.
McKay, **1st Lt** Jack G, Ft Benning, Ga.

To 3d Armd Div, Ft Knox, Ky

From station indicated:
McDonough, **Capt** John D H, Lexington, Va.
Shearer, **Capt** Francis J, jr, Washington, DC.
Reynolds, **2d Lt** Brian F, Ft Sill, Okla.
From Cp Rucker, Ala:
Allen, **2d Lt** David G — McDonald, **2d Lt** R P

To Trans Tng Comd, Ft Eustis, Va.

From station indicated:
Daniels, **1st Lt** Walter C, Ft Benning, Ga.
Holden, **1st Lt** Bobby G, Ft Knox, Ky.
Nolin, **1st Lt** Edmond R, Ft Riley, Kans.

To USAFFE

From station indicated:
Hill, **Capt** Howard B, Jefferson City, Mo.
Reilly, **Maj** John A, New York 13, N. Y.
Ryder, **Maj** Harry L, Ft Lewis, Wash.
Williamson, **Maj** Robert H, jr, Washington, D. C.
Wylie, **Maj** John B, Ft Hood, Tex.
Carr, **Maj** Sam B, jr, Cp Hanford, Wash.
Davidson, **Maj** Wesley H, Belleville, N. J.
Ernst, **Maj** Manfrid P, Washington 25, D. C.
Flexsenhar, **Maj** William J, Wash, D. C.
Fuller, **Maj** Dorsey R, Ft Hood, Tex.
Burgasser, **Maj** Francis X, Wash, D. C.
Loder, **Maj** William C, New York 13, N. Y.
Martaus, **Maj** Joseph A, Broughton, Pa.
Carey, **Col** Thoms G, Ft Carson, Colo.
Lillie, **Maj** Truman I, Ft Bragg, N. C.
Hober, **Maj** Anthony R, Ft Miles, Del.
Halaszyn, **Maj** Michael J, Washington, D. C.
Mayhercy, **Maj** Robert L, Ft Sheridan, Ill.
Pearson, **Col** James P, jr, Buffalo, N. Y.
Badger, **Maj** Walter E, Cp Hanford, Wash.
Leverty, **1st Lt** Richard G, Ft Meade, Md.
Lucas, **LtCol** Peyton R, Mt Ephraim, N. J.
Hammond, **1st Lt** James A, Ft Lewis, Wash.
Huston, **LtCol** Robert M, Wilmington, Del.
Clark, **LtCol** Carey A, Louisville, Ky.
Glover, **LtCol** William C, Lexington, Va.
Huggins, **Capt** Cleveland P, East Lansing, Mich.
Thornal, **LtCol** Reuben B, Washington, D. C.
From Ft Bliss, Tex:
Ennis, **Maj** C W — Haigh, **Maj** R H
Stoddard, **1st Lt** R N — Mattox, **Maj** R H
Harris, **Maj** W T — Vanston, **Capt** J H, jr
Furgluele, **Maj** P M
From Ft Sill, Okla:
Miller, **2d Lt** M F — Walker, **2d Lt** R D
Mockler, **2d Lt** R J — Williams, **2d Lt** P E
Morse, **2d Lt** D W — Buckley, **2d Lt** R C
Cosart, **2d Lt** L D, jr — Burrus, **2d Lt** R B, II
Dalquest, **2d Lt** L A — Canter, **2d Lt** S G
Lebreton, **2d Lt** H A — Cassady, **2d Lt** S G

Now you can

Save By Mail

CONVENIENT . . . SAFE

3% CURRENT DIVIDEND

Accounts opened and serviced by mail anywhere in U.S. or foreign countries. We furnish special mailing envelopes carrying both deposit and withdrawal forms. Each account fully insured to $10,000 by permanent agency of Federal Government.

Allotment can be paid directly to your account. Special attention given accounts of Armed Forces personnel. If desired, passbook can be held in our vault for safekeeping until requested.

Write SERVICE Dept. today for details and signature card.

ASSETS NOW $23,500,000

STANDARD FEDERAL
SAVINGS & LOAN ASSOCIATION
48 Broad St., N.W. — Atlanta, Ga.

Lusston, **2d Lt** R G — McFarland, **Maj** J D
Lynk, **2d Lt** R E — Lyle, **Maj** P B
Mueller, **2d Lt** G B — Ireland, **Maj** E W
Murphy, **2d Lt** P L — Johnson, **Maj** H T
Phillips, **2d Lt** D B — Keester, **Maj** J F
Raines, **2d Lt** J M, jr — Earley, **Maj** H E
Settel, **2d Lt** J F — Autrey, **Maj** Paul
Stehling, **2d Lt** D E — Herren, **Lt Col** J C
Tyree, **2d Lt** J B, III

To USAREUR

From station indicated:
Hurst, **Capt** Thomas N, Ft Sill, Okla.
Meyer, **Capt** Walter P, Ft McPherson, Ga.
Mowry, **Capt** Robert B, San Francisco, Calif.

CORPS OF ENGINEERS—

Lt Gen Samuel D Sturgis, C of E

Thompson, **Lt Col** William H, Ft Lee, Va, to Army Elm, Joint Cons Agcy, 7237th DU, Boulogne, France.
McTaggart, **Capt** Richard R, Wash, DC, to Stu Det Hq Second Army, Ft Meade, Md, w/sta Univ of Pennsylvania, Philadelphia.
Weinert, **1st Lt** Donald G, Sacramento, Calif, to 2128th SU, Ft Knox, Ky.
Wilson, **1st Lt** Drake, Sacramento, Calif, to 5022d SU, Ft Carson, Colo.
Sell, **1st Lt** Charles E, jr, Branson, Mo, to 3420th SU, Ft Bragg, NC.
Wilson, **1st Lt** Harry S, jr, New York, NY, to 1301st SU, Ft Monmouth, NJ.
Relyea, **1st Lt** George R, New York, NY, to 2101st SU Sta Com, Ft Meade, Md.
Flint, **2d Lt** Robert W, Cp Rucker, Ala, to 30th Engr Gp, Ft Winfield Scott, Calif.
Matthies, **2d Lt** Albert J, Cp Rucker, Ala, to 937th Engr Gp, Ft Campbell, Ky.

From Ft Belvoir, Va

To station indicated:
Childers, **2d Lt** John S, 645th Engr Pipeline Co, Ft Leonard Wood, Mo.
Clay, **2d Lt** William R, 20th Engr Bn (Cmbt), Ft Bragg, NC.
Coppersmith, **2d Lt** Donald G, 19th Engr Cmbt Bn (Army), Ft George G Meade, Md.
Edwards, **2d Lt** George B, III, 3d Armd Div, Ft Knox, Ky.
Fegley, **2d Lt** Warren A, 3d Repro Co 1st Rad Bcst and Leaflet Bn, Ft Bragg, NC.
Gibbs, **2d Lt** John T, jr, 92d Engr Cons Bn, Ft Bragg, NC.
Hornsby, **2d Lt** James C, 20th Engr Bn (Cmbt), Ft Bragg, NC.
Lashley, **2d Lt** David E, 1st Armd Div, Ft Hood, Tex.
Ramos, **2d Lt** Edward J, 3d Repro Co, 1st Rad Bcst and Leaflet Bn, Ft Bragg, NC.
Raymond, **2d Lt** William M, 47th Engr Bn (Cam), Ft Riley, Kans.
Robertson, **2d Lt** William R, 3d Inf Div, Ft Benning, Ga.
Scott, **2d Lt** Julius N, 47th Engr Bn (Cam), Ft Riley, Kans.
Weeks, **2d Lt** Donald J, 1st Armd Div, Ft Hood, Tex.
Wellener, **2d Lt** John T, 645th Engr Pipeline Co, Ft Leonard Wood, Mo.
Pradt, **2d Lt** Louis A, 63d Engr Co (Parts Depot) Columbus Gen Depot, USA, Columbus, Ohio.
McGuire, **2d Lt** Raymond E, 160th Engr Gp (Cons) Ft Knox, Ky.
Vaessen, **Capt** Cornelius C, Navy Sch, Explosive Ord Disposal, Indianhead, Md.
Garrison, **2d Lt** Robert M, Hq ASA 8600th DU, Wash, DC.
Duffus, **2d Lt** Robert H, 9th Engr Cmbt Bn, Ft Lewis, Wash.
King, **2d Lt** Jack H, 2d Inf Div, Ft Lewis, Wash.
Page, **Capt** Alexander C, 9813th TU-CE Med Div, Nonasseur, French Morocco.
Page, **Col** Myron E, 9839th TU North Pacific Div, w/sta at Walla Walla, Wash.
Wake, **2d Lt** William W, 34th Engr Cmbt Bn, Ft Lewis, Wash.

To 3d Armd Div, Ft Knox, Ky

From station indicated:
Henriksen, **2d Lt** Raymond F, Ft Lewis, Wash.
Baisden, **2d Lt** Clarence D, Ft Hood, Tex.
Smith, **1st Lt** Lawrence R, Ft Belvoir, Va.
Ezell, **1st Lt** Joseph J, Cp Stewart, Ga.
Forney, **Maj** John E, Ft Lewis, Wash.
Strider, **Capt** Frank E, Ft Bragg, NC.
Dexter, **1st Lt** Robert F, Ft G Meade, Md.

Advantages to you of Investing in MUTUAL FUNDS

Write for your free copy of our folder describing this type of investment in which people across the nation have over five billion dollars invested.

Colonel "Nick" Dragneff
U.S.A. (Retired) . . . Associate of
HUGHBANKS INCORPORATED
Dexter Horton Bldg. — Seattle, Washington
Serving Investors for over a Quarter of a Century

From Ft Belvoir, Va:
Morrison, **2d Lt** E C — Quinn, **2d Lt** J M
O'Sullivan, **2d Lt** D D — Zercher, **2d Lt** F W

To 4th Armd Div, Ft Hood, Tex

From Ft Belvoir, Va:
Peacock, **2d Lt** R B — Petermann, **2d Lt** T E

To USAFFE

From station indicated:
Cromelin, **Lt Col** John M, Houghton, Mich.
Hawk, **Maj** George W, Ft Hood, Tex.
Griffin, **Col** Ralph J, Chicago, Ill.
Moorhead, **Col** James U, Portland, Oreg.
Myers, **Capt** John T, Ft Winfield Scott, Calif.
Linkswiler, **Lt Col** Robert A, Ft Leonard Wood, Mo.
McMahon, **Maj** Walter J, Cp Roberts, Calif.

To USAREUR

From station indicated:
Fuller, **Lt Col** Grayson E, Ft Leonard Wood, Mo.
From Ft Belvoir, Va:
Johnson, **2d Lt** C N, jr — Smith, **2d Lt** I M, III
Stockhausen, **2d Lt** W T
Pantuso, **2d Lt** B P
Pritchett, **2d Lt** E R — Adams, **2d Lt** Alan

SIGNAL CORPS—

Maj Gen James D O'Connell, C Sig O

Atchison, **Maj** Ellis C, Wash, DC, to Ft Meade, Md.
Hagstrom, **Maj** John H, Ft Belvoir, Va, to 9997th TU The Army Maint Bd, Ft Knox, Ky.
Wong, **1st Lt** Thomas C, Ft Bragg, NC, to 9458th TU Sit Tech Intel Team, Ft Myer, Va.

From Cp Rucker, Ala

To station indicated:
Zapata, **2d Lt** Roland T, 9600th TU Sig C TC, Cp Gordon, Ga.
Long, **2d Lt** Amos E, 9470th TU Army Elect Pr Gr, Ft Huachuca, Ariz, w/sta Dugway Pr Gr, Dugway, Utah.
Murray, **2d Lt** John W, 229th Sig Co, Cp Gordon, Ga.
Pesek, **2d Lt** George T, 50th Sig Bn, Ft Bragg, NC.
Fetter, **1st Lt** Robert D, 24th Sig Bn, Ft Devens, Mass.

To Hq and Hq Co ASA Europe, 9620th DU, Frankfurt, Germany

From Ft Monmouth, NJ:
Brandt, **2d Lt** R C H — Trogdon, **2d Lt** W J

To 9470th TU Army Elect Pr Gr, Ft Huachuca, Ariz

From Cp Rucker, Ala:
Carne, **1st Lt** N D — Fisher, **2d Lt** R D

To USAFFE

From station indicated:
Smith, **Maj** Robert A, Ft Monmouth, NJ.
Gooley, **Maj** William D, Decatur, Ill.
Eberhart, **1st Lt** Vincent R, Cp Gordon, Ga.
Hampson, **Capt** Russell J, jr, Ft Hood, Tex.
Adinaro, **Capt** Joseph T, Ft Benning, Ga.
Pearson, **Capt** Richard H, Ft Carson, Colo.
Sullivan, **Capt** John T, Cp Gordon, Ga.

To USAREUR

From station indicated:
Doherty, **Maj** Francis D, Ft Lewis, Wash.
Titko, **Maj** Andrew, Ft George G Meade, Md.
Mahan, **Maj** Millard, Ft Huachuca, Ariz.
Welch, **Maj** Emmett J, Sacramento, Calif.
Burns, **Maj** Felix J, Worcester, Mass.

ADJUTANT GENERAL'S CORPS—

Maj Gen John A Klein, TAG

Deason, **Lt Col** Charles A, Wash, DC, to Hq Fourth Army, Ft Sam Houston, Tex.
Sites, **Maj** Lawrence D, Wash, DC, to USARPAC.
McLean, **Capt** Paul F, Detroit, Mich, to Area Emerg Coordinating Agcy, 8655th DU, w/sta at Ft Meade, Md.

From Ft Benjamin Harrison, Ind

To station indicated:
Altman, **2d Lt** Harvey, 2d Inf Div, Ft Lewis, Wash.
Bloodworth, **2d Lt** Luther U, 3441st SU Sta Com, Cp Gordon, Ga.
Bruder, **2d Lt** Robert W, 1400th SU Pers Cen, Ft Hamilton, NY.
Burke, **2d Lt** Thomas B, 4th Armd Div, Ft Hood, Tex.
Caldwell, **2d Lt** James E, 2101st SU Sta Com, Ft George G Meade, Md.
Clarke, **2d Lt** Gordon H, 7001st SU, Hq, Mil Dist of Washington, Gravelly Point, Wash, DC.
Clement, **2d Lt** Thomas E, 1262d SU Sta Com, Ft Dix, NJ.
Dailey, **2d Lt** Harold E, 1400th SU Pers Cen, Ft Hamilton, NY.
Decker, **2d Lt** Philip H, 5016th SU Sta Com, Ft Crowder, Mo.
Dulude, **2d Lt** Richard, 69th Inf Div, Ft Dix, NJ.
Dusek, **2d Lt** William R, 6th Inf Div, Ft Ord, Calif.
Elson, **2d Lt** James M, 101st Abn Div, Ft Jackson, SC.
Finnerty, **2d Lt** John J, 2101st SU, Sta Com, Ft George G Meade, Md.
Frank, **2d Lt** Boris, TAGO, Wash 25, DC.
Fullerton, **2d Lt** Samuel C, 4050th SU The Arty and GM Cen, Ft Sill, Okla.
Goodrick, **2d Lt** Richard P, TAG Recruiting Pub Cen 8904th DU, Governors Island, NY.

(Continued on Next Page)

Army Orders

(Continued from Preceding Page)

Grant, **2d Lt** Kenneth J, jr, 8th Inf Div, Ft Carson, Colo.
Hall, **2d Lt** Lawrence E, 2021st SU Det No 1 USA Recruiting Main Sta, Ft Holabird, Md.
Hayward, **2d Lt** Donald P, 1400th SU Pers Cen, Ft Hamilton, NY.
Hoernlein, **2d Lt** Glenn A, 5021st SU Sta Com, Ft Riley, Kans.
Holdship, **2d Lt** Thomas L, 2021st SU Det No 6 USA Recruiting Main Sta, 814 N St Asaph St, Alexandria, Va.
Kaplan, **2d Lt** Gary M, 2002d SU Second Army Area Support Unit, Ft George G Meade, Md.
Klein, **2d Lt** Walter W, 6th Inf Div, Ft Ord, Calif.
McGill, **2d Lt** William S, jr, 6021st SU Pers Cen, Ft Lewis, Wash.
McLaughlin, **2d Lt** John A, 6003d SU Sta Com, Ft Ord, Calif.
McWright, **2d Lt** Francis L, jr, 98th Mach Rec Unit, Ft George G Meade, Md.
Mednick, **2d Lt** Richard, 7001st SU Hq Mil Dist of Washington, Gravelly Point, Wash 25, DC.
Parsons, **2d Lt** Gaylord W, 2128th SU Sta Com, Ft Knox, Ky.
Powers, **2d Lt** Lloyd D, 5th Armd Div, Cp Chaffee, Ark.
Richards, **2d Lt** Gordon G, 5017th SU Sta Com, Ft Leonard Wood, Mo.
Schardt, **2d Lt** Arlie W, 5017th SU Sta Com, Ft Leonard Wood, Mo.
Stern, **2d Lt** Edwin C, jr, 3440th SU Sta Com, Ft Benning, Ga.
Sikaras, **2d Lt** James T, 1400th SU Pers Cen, Ft Hamilton, NY.
Tesar, **2d Lt** James J, 2128th SU, Sta Com, Ft Knox, Ky.

To USAFFE

From station indicated:
Irvine, **Lt Col** Richard H, Ft Bragg, NC.
Jewett, **Lt Col** Louis F, Chicago, Ill.
Blum, **Maj** Howard M, Chicago, Ill.
Mullenniex, **Lt Col** Thomas E, Chicago, Ill.
Barto, **Maj** Jasper, Chicago, Ill.
Hays, **Maj** James H, Atlanta, Ga.
Mecca, **Maj** Andrew L, jr, Columbus 18, Ohio.

JUDGE ADVOCATE GENERAL'S CORPS—

Maj Gen Eugene M Caffey, TJAG

Sterling, **Maj** Thomas M, Ft Ord, Calif, to TJAG Sch 8585th DU Univ of Virginia, Charlottesville.
Tyson, **1st Lt** William P, jr, Chicago, to USAREUR.

QUARTERMASTER CORPS—

Maj Gen Kester L Hastings, QMG

Mellinger, **1st Lt** Dale E, Ft Lee, Va, to 2151st SU Sta Com, Aberdeen Pr Gr, Md.
Wells, **1st Lt** Don B, Ft Leonard Wood, Mo, to Officer Stu Co, 3461st SU, Cp Rucker, Ala.
Hudson, **1st Lt** James L, Ft Riley, Kans, to Stu Det the QM Sch, Ft Lee, Va.
Thompson, **2d Lt** James A, jr, Texarkana, 483d QM Co, Ft Hood, Tex.

To USAFFE

From station indicated:
Egan, **Capt** James Joseph, Ft Lee, Va.
Kilpatrick, **Capt** Paul Edward, Memphis, Tenn.
Mortimer, **2d Lt** William J, Auburn, Wash.
Snyder, **Lt Col** Frank L, Los Angeles, Calif.
Ewing, **2d Lt** Robert E, Auburn, Wash.
Johanson, **Capt** Elvind H, Boston, Mass.

To USAREUR

From station indicated:
Griffin, **1st Lt** Walter C, Ft Benning, Ga.
Moore, **1st Lt** Ira, jr, Ft Benning, Ga.
Moore, **Capt** James, Cambridge, Mass.
Rusche, **Capt** Ralph R, Cambridge, Mass.
Dean, **1st Lt** George B, Ft Bliss, Tex.
Rose, **Capt** John C, Yuma, Ariz.
From Ft Lee, Va:
Shapiro, **Capt** M
Abelson, **Capt** A N
Crane, **Capt** W H
Youngker, **1st Lt** J L
Gaskill, **1st Lt** R C
Senna, **1st Lt** J F

FINANCE CORPS—

Maj Gen John Hess, C of F

Sullivan, **Maj** Henry M, Wash, DC, to 9353d TU Tooele Ord Depot, Tooele, Utah.
Metcalf, **Capt** Frederick H, Ft Carson, Colo, to 9309th TU Black Hills Ord Dep, Igloo, S Dak.
Harmon, **1st Lt** Wistar, II, Chicago, to 9330th TU Redstone Arsenal, Huntsville, Ala.

To USAFFE

From station indicated:
Rhule, **Capt** Walter A, Ft Benjamin, Harrison, Ind.
Tingle, **LtCol** Edgar J, Atlanta, Ga.

MEDICAL SERVICES—

Maj Gen Silas B Hays, SG

Medical Corps

Hill, **Capt** Gerald, Ft Benning, Ga, to Valley Forge AH, Phoenixville, Pa.

From Ft Sam Houston, Tex

To station indicated:
Sawyer, **1st Lt** William D, 5017th SU AH, Ft Leonard Wood, Mo.
Haverkamp, **LtCol** Allart D, 2151st-1 SU, AH, Aberdeen Pr Gr, Md.
Ngai, **Maj** Shin-Hshun, USARCARIB (Antilles)
Von Mendelssohn, **Maj** Felix, 3441st SU Br USDB, Cp Gordon, Ga.
Turcott, **Maj** Robert A, 5012th SU USA Infirmary, Ft Sheridan, Ill.
Gui, **Capt** Weston A, 69th Inf Div, Ft Dix, N. J.
Hogan, **Capt** Marshall D, jr, 3460th SU Det No. 1 AH, Ft McClellan, Ala.
Marcotty, **Capt** Andreas A, 5021st SU AH, Ft Riley, Kans.
McKinley, **Capt** Robert L, 7005th SU USA Disp Arlington Hall Sta, 4000 Arlington Blvd, Arlington, Va.
Sundermann, **Capt** Richard H, Walter Reed AMC, Washington, DC.
Townsend, **Capt** Walter R, William Beaumont AH, El Paso, Tex.
Vidziunas, **Capt** Joseph, Army and Navy Hosp, Hot Springs National Park, Ark.
Braunstein, **1st Lt** Leonard, 74th RCT, Ft Devens, Mass.
Brown, **1st Lt** Stuart M, 6021st SU Det No. 1 Pers Cen, Ft Lewis, Wash.
Bullock, **1st Lt** Robert G, 7004th SU USA Disp, Washington, DC.
Dommitz, **1st Lt** Jack, 5021st SU AH, Ft Riley, Kans.
Douthat, **1st Lt** Rudenz T, 5029th SU USA Disp, Chicago, Ill.
Dwyer, **1st Lt** James H, 3442d SU AH, Ft McPherson, Ga.
Eubanks, **1st Lt** William M, jr, 2164th-1 SU AH, Ft Eustis, Va.
Farley, **1st Lt** Harrison H, 6021st SU Det No. 1 Pers Cen, Ft Lewis, Wash.
Falk, **1st Lt** Stuart, 1264th SU Pers Cen, Ft Dix, NJ.
Feldman, **1st Lt** Donald, 3461st SU HA, Cp Rucker, Ala.
Finley, **1st Lt** Richard C., 6020th SU Pers Cen Oakland Army Base, Oakland, Calif.
Conrad, **1st Lt** Edward J, 2021st SU Det No. 8 USA Recruiting Main Sta, Harrisburg, Pa.
Costen, **1st Lt** William S, 3400-1 SU HA, Ft Campbell, Ky.

(Please turn to Next Page)

Up front in the Turbo-Prop Race

Allison Model 501 for commercial use develops more power for its size and weight than any other Turbo-Prop engine built today

Pay-off on ten years of Turbo-Prop pioneering is the Allison Model 501 engine, commercial version of the T56 which recently completed the most exacting model test ever required of a propeller-type engine.

Now in production, this engine develops 3750 horsepower, or 2.3 horsepower per pound of weight—a power-to-weight factor better than any other Turbo-Prop engine available today, and almost 2½ times that of contemporary piston engines.

In a typical application, the Allison "501" saves one ton of weight per engine nacelle, and has an engine frontal area of only six square feet—less than half the frontal area of a reciprocating engine with comparable power. Its amazing compactness cuts speed-reducing nacelle drag as much as 60%.

These advantages will enable cargo transports powered with these engines to carry heavier payloads faster at far less cost than present aircraft.

And in passenger operation, smooth-running Allison Turbo-Props will provide quieter, more comfortable flights—and permit speeds better than 7 miles a minute.

Allison Turbo-Props are engines *in being*—not merely on paper. They are the first American Turbo-Props being built and delivered in production quantities, and have to their credit more actual flight experience than all other U.S. Turbo-Props combined.

ALLISON Division of General Motors
Indianapolis, Indiana
Builder of Turbo-Jet and Turbo-Prop Aircraft Engines

GM GENERAL MOTORS AIRCRAFT POWER

Allison

More than five-and-one-half million hours of turbine engine flight time . . .

TURBO-PROP ENGINES

experience where it counts most—**in the air!**

Excellence in Electronics

RAYTHEON

WALTHAM 54, MASSACHUSETTS

Army Orders

(Continued from Preceding Page)

Crews, **1st Lt** James T, 1301st SU AH, Ft Monmouth, NJ.
Daniel, **1st Lt** Robert A, 5017th SU AH, Ft Leonard Wood, Mo.
Davidson, **1st Lt** Paul L, 9771st TU AH Dugway Pr Gr, Dugway, Utah.
Alsen, **1st Lt** Philip, 1202d SU USA Recruiting Main Station, 1006 Broad St, Newark, NJ.
Amer, **1st Lt** Norman S, 5115th SU Det No. 1 AFES, Chicago, Ill.
Gariety, **1st Lt** Charles E, 2111th SU USA Disp, Ft Holabird, Md.
Yoho, **1st Lt** Alan V, 3442d SU AH, Ft McPherson, Ga.
Capper, **1st Lt** Robert S, 6023d SU Det No. 1 Pers Cen, Ft Ord, Calif.
Carosella, **1st Lt** Nicholas C, 3420th SU AH, Ft Bragg, NC.
Daw, **1st Lt** Edward F, 6907th SU Det No. 2 AH Sierra Ord Dep, Herlong, Calif.
Barr, **1st Lt** Solomon E, 7011th SU USA Disp, Ft Myer, Va.
Fontaine, **1st Lt** Roger J, 4119th SU USA Disp White Sands Pr Gr, Las Cruces, N. Mex.
Binstock, **1st Lt** William A, 3444th SU AH, Cp Stewart, Ga.
Black, **1st Lt** Laverne N, 2128th-1 SU AH, Ft Knox, Ky.
Barry, **1st Lt** William E, 74th RCT, Ft Devens, Mass.
Bearden, **1st Lt** James R, 5016th SU AH, Cp Crowder, Mo.
Berglund, **1st Lt** Alvin E, jr, 5021st SU AH, Ft Riley, Kans.
Garvey, **1st Lt** Alfred H, 3320th SU Det No. 2 USA Recruiting Main Sta, 1820 Statesville Ave, Charlotte, NC.
Gaynor, **1st Lt** Arthur, 1300th SU USA Disp Brooklyn Army Base, Brooklyn, NY.
Giammona, **1st Lt** Samuel T J, 3460th SU Det No. 1 AH, Ft McClellan, Ala.
Glow, **1st Lt** Donald T, 5025th SU AH, Ft Leavenworth, Kans.
Goldston, **1st Lt** Edgar C, 2164th-1 SU AH, Ft Eustis, Va.
Gollihar, **1st Lt** William P, 4002d SU AH, Cp Chaffee, Ark.
Grover, **1st Lt** Herbert W, 1202d SU Det USA Recruiting Main Sta, 43-54 Columbia Street, Albany, NY.
Hames, **1st Lt** Royal E, 9771st TU AH, Dugway Pr Gr, Dugway, Utah.
Herting, **1st Lt** Robert L, 5017th SU AH, Ft Leonard Wood, Mo.
Hilf, **1st Lt** Russell, 6002d SU Sixth Army Area Med Lab, Ft Baker, Calif.
Honick, **1st Lt** Gerald L, 101st Abn Div, Ft Jackson, SC.
Hornaday, **1st Lt** William R, 351st Inf Regt, Cp Rucker, Ala.
Kaiser, **1st Lt** Donald R, 8th Inf Div, Ft Carson, Colo.
Kayce, **1st Lt** Melvin M, 3441st SU AH, Cp Gordon, Ga.
Kellert, **1st Lt** Albert J, 6023d SU Det No. 1 Pers Cen, Ft Ord, Calif.
Kennady, **1st Lt** Donald S, 6400th SU Det No. 10 AFES 707 West Washington St, Phoenix, Ariz.
King, **1st Lt** Jay T, 7021st SU USA Disp, Ft Lesley J McNair, Washington, DC.
Jarvis, **1st Lt** Roy J, 3400-1 SU AH, Ft Campbell, Ky.
Morgan, **1st Lt** Diskin G, 542d Med Co, Ft Benning, Ga.
Morgan, **1st Lt** Zebulon V, jr, 3431st SU AH, Ft Jackson, SC.
Levine, **1st Lt** Milton L, 1264th SU Pers Cen, Ft Dix, NJ.
Levy, **1st Lt** Robert N, 2242d SU USA Disp Philadelphia QM Dep, Philadelphia, Pa.
Krause, **1st Lt** George L, 6016th SU Det No. 2 USA Infirmary, Yuma Test Station, Yuma, Ariz.
Kreshon, **1st Lt** Martin J, 3420th SU AH, Ft Bragg, NC.
Piccirillo, **1st Lt** Anthony V, 2164th-1 SU AH, Ft Eustis, Va.
Pitts, **1st Lt** Frederick W, 11th Abn Div, Ft Campbell, Ky.
Nigaglioni, **1st Lt** Adan, 3441st SU AH, Cp Gordon, Ga.
Locke, **1st Lt** William E, 5017th SU AH, Ft Leonard Wood, Mo.
Lowrey, **1st Lt** Cedric W, 4002d SU AH, Cp Chaffee, Ark.
Mattox, **1st Lt** Huitt E, 3420th SU AH, Ft Bragg, NC.
Mendez, **1st Lt** Enrique, jr, 3441st SU AH, Cp Gordon, Ga.
Miller, **1st Lt** Harry C, jr, 7011th SU USA Disp, Ft Myer, Va.
Prigerson, **1st Lt** Lowell, 7011th SU USA Disp, Ft Myer, Va.
Prinz, **1st Lt** Leon M, 11th Abn Div, Ft Campbell, Ky.
LaPaglia, **1st Lt** Joseph R, 6513th SU Det No. 18 AH, Ft MacArthur, Calif.
Winograd, **1st Lt** Eugene, 5041st SU USA Disp, Ft Wayne, Mich, w/sta Cp Claybanks, Mich.
Weissmann, **1st Lt** Gerald, 1264th SU Pers Cen, Ft Dix, NJ.
Whalen, **1st Lt** William J, 6023d SU Det No. 1 Pers Cen, Ft Ord, Calif.
White, **1st Lt** John H, USA Infirmary Redstone Arsenal, Huntsville, Ala.
Walz, **1st Lt** Peter D, 3340th SU Det USA Recruiting Main Sta, Atlanta, Ga.
Schocket, **1st Lt** Charles L, 1264th SU Pers Cen, Ft Dix, NJ.
Schrodt, **1st Lt** George R, 3444th SU AH, Cp Stewart, Ga.
Sherman, **1st Lt** Norton S, 5027th SU AH, Ft Harrison, Ind.
Shiral, **Capt** Shohei, 5027th SU AH, Ft Harrison, Ind.
Runyon, **1st Lt** Robert C, 1224th SU USA Disp, 90 Church St, New York, NY.
Ryan, **1st Lt** Thomas J, USA Disp Boston Army Base.
Sayre, **1st Lt** Lombard, 9771st TU AH Dugway Pr Gr, Dugway, Utah.
Tublin, **1st Lt** Ira N, 7004th SU USA Disp, Washington, DC.
Vita, **1st Lt** Martin B, 3461st SU AH, Cp Rucker, Ala.
Walker, **1st Lt** Richard W, 6003d SU Det No. 2, Ft Ord, Calif.
Riddick, **1st Lt** Frank A, jr, 3441st SU AH, Cp Gordon, Ga.
Rosenblum, **1st Lt** Morton A, 8th Inf Div, Ft Carson, Colo.
Spillman, **1st Lt** James B, II, 11th Abn Div, Ft Campbell, Ky.

To 3d Armd Div, Ft Knox, Ky

From Ft Sam Houston, Tex:

Yazmajian, **Capt** R J
Zuleger, **Capt** R A
Barnes, **1st Lt** F W
Reed, **1st Lt** W H
Temple, **1st Lt** B L
Worth, **1st Lt** M H, jr

To 8th Inf Div, Ft Carson, Colo

From Ft Sam Houston, Tex:

Goldman, **1st Lt** M A
Hermundstad, **1st Lt** O A
Morrow, **1st Lt** P R
Wengelewski, **1st Lt** H B

To 4th Armd Div, Ft Hood, Tex

From Ft Sam Houston, Tex:

Canter, **1st Lt** H G
Dennis, **1st Lt** J B
Gurnick, **1st Lt** J R
Kippenham, **1st Lt** J E
Price, **1st Lt** J J

To 1st Armd Div, Ft Hood, Tex

From Ft Sam Houston, Tex:

Boring, **1st Lt** B R
Berger, **1st Lt** A M
King, **1st Lt** J B, jr
Lewis, **1st Lt** K W
Patton, **1st Lt** R G
Richter, **1st Lt** J K
Schammel, **1st Lt** F M
Whitman, **1st Lt** R S

To 2d Inf Div, Ft Lewis, Wash

From Ft Sam Houston, Tex:

Furth, **1st Lt** E D
Jackson, **2d Lt** B T
Johnson, **1st Lt** W L
Jones, **1st Lt** O L, jr
Rawls, **1st Lt** J E
Rehm, **1st Lt** R A
Reynolds, **1st Lt** F T
Scaduto, **1st Lt** L E
Sleeper, **1st Lt** J C

To 3d Inf Div, Ft Benning, Ga

From Ft Sam Houston, Tex:

Anderson, **1st Lt** J H
Boggus, **1st Lt** A A, jr
Cobb, **1st Lt** A B
Kurke, **1st Lt** L
Mitchell, **1st Lt** W C
Richardson, **1st Lt** J R, jr
Schimtz, **1st Lt** J P

To 82d Abn Div, Ft Bragg, NC

From Ft Sam Houston, Tex:

Ardam, **1st Lt** I H
Abramson, **1st Lt** E C
Davis, **1st Lt** S E
Decker, **1st Lt** J W
Dickerson, **1st Lt** R C
Foft, **1st Lt** J W
Goulder, **1st Lt** L L, jr
Lehr, **1st Lt** D E
Powers, **1st Lt** W J
Ross, **1st Lt** Gerald

To USAFFE

From Ft Sam Houston, Tex:

Charbonneau, **Capt** A
Phoenix, **Capt** P E
Aultman, **1st Lt** M C
Huesing, **Capt** E
Goode, **Capt** P L
Griggs, **1st Lt** D M
Haywood, **1st Lt** T J
Levine, **1st Lt** J
McCanse, **1st Lt** A
Nowicki, **1st Lt** N J
Potter, **1st Lt** T E

To USAREUR

From Ft Sam Houston, Tex:

Green, **Capt** P C
Rozhin, **Capt** W
Levitt, **1st Lt** S H

To USARPAC

From Ft Sam Houston, Tex:

Luke, **Capt** L K W
Burnett, **Maj** R W

To USARCARIB (Panama)

From Ft Sam Houston, Tex:

Dziad, **Capt** P
Munoz, **1st Lt** P

Dental Corps—

Maj Gen Oscar P Snyder, Chief

Osterholtz, **Maj** Raymond H, Ft Carson, Colo, to Stu Det Hq Fifth Army, Chicago, w/sta Univ of Mich, Ann Arbor.
Laffitte, **Lt Col** Herbert B, Tacoma, Wash, to Stu Det Hq Fourth Army, Ft Sam Houston, Tex.

Medical Service Corps—

Col Bernard Aabel, Chief

Mandel, **Capt** Adrian D, New Haven, Conn, to 9901st TU Army Med Svc Grad Sch, Walter Reed AMC, Wash, DC.
Scanlon, **1st Lt** John E, Ithaca, NY, to 712d Med Co, Brooke AMC, Ft Sam Houston, Tex.
Musante, **1st Lt** John G, Ft Sam Houston, Tex to 3400th SU AH, Ft Campbell, Ky.
Gold, **2d Lt** Donald L, New York, NY, to 4050th SU AH, Ft Sill, Okla.

To USAFFE

From station indicated:

Dauer, **Lt Col** Maxwell, Wash, DC.

Veterinary Corps—

Brig Gen Elmer W Young, Chief

Coltrain, **1st Lt** John D, San Francisco, Calif, to Modesto, Calif.

Women's Medical Specialist Corps—

Col Harriet S Lee, Chief

Thompson, **1st Lt** Marian E, Ft Sam Houston, Tex, to 3431st SU AH, Ft Jackson, SC.

Army Nurse Corps—

Col Ruby F Bryant, Chief

Horton, **Capt** Virginia A, San Francisco, to Stu Det Hq First Army, Governors Is, NY, w/sta Teachers College, Columbia Univ, New York, NY.
Zandan, **2d Lt** Jacqueline C, New York, NY, to Madigan AH, Tacoma, Wash.
Brigley, **2d Lt** Catherine M, New York, NY, to Valley Forge AH, Phoenixville, Pa.

To Stu Det MFSS Brooke AMC, Ft Sam Houston, Tex

From station indicated:

Nellis, **Capt** Kathryn M, Ft Lawton, Wash.
Roberts, **Capt** Gracie V, Ft Bragg, NC.
Kruse, **Capt** Joyce J, Ft Riley, Kans.

To Stu Det Hq Second Army, Ft Meade, Md, w/sta Univ of Pittsburgh, Pittsburgh, Pa

From station indicated:

Kraft, **Maj** Idelle D, Ft Sam Houston, Tex.
Thurness, **Maj** Elizabeth J, Phoenixville, Pa.
Snaadt, **Capt** Corinne E, Phoenixville, Pa.

To Army Sec MAAG Formosa 8678th DU, Taipei, Formosa

From station indicated:

Kinter, **Maj** Mary A, Cp Gordon, Ga.
Wilkey, **1st Lt** Mildred E, West Point, NY.

To USAFFE

From station indicated:

O'Connor, **Maj** Marie I, Ft Bliss, Tex.
Dudziec, **Capt** Bernice A, Aberdeen Pr Gr, Md.
Goodman, **Capt** Stella H, Ft Hood, Tex.
Gowin, **Capt** Vivian W, Ft Sam Houston, Tex.
Self, **Capt** Gladys B, Texarkana, Tex.
Shannon, **Capt** Mildred C, Aberdeen Pr Gr, Md.
Hooks, **1st Lt** Doris, Denver, Colo.
Humenansky, **1st Lt** Anne V, Wash, DC.
Munn, **Lt Col** Thelma, Wash, DC.
Williams, **Capt** Juanita M, San Francisco, Calif.
Keshock, **1st Lt** Katherine E, Ft Benning, Ga.

To USAREUR

From station indicated:

Bowling, **Maj** Pauline J, Pittsburgh, Pa.

ORDNANCE CORPS—

Maj Gen E L Cummings, C of Ord

Stack, **Lt Col** Robert C, Ft Carson, Colo, to Hq 82d Abn Div, Ft Bragg, NC.
Pickett, **Lt Col** Lowell B, Atlanta, Ga, to 9337th TU the Ord Tng Comd, Aberdeen Pr Gr, Md.
Goode, **Capt** Samuel W, Wash, DC, to 9829th TU The Engr Cen, Ft Belvoir, Va.
Mooney, **1st Lt** James P, Ft Hood, Tex, to 549th Ord Det, Baltimore, Md.
Anson, **2d Lt** Yio, Watertown, Mass, to 9301st TU, Aberdeen Pr Gr, Md.

From Aberdeen Pr Gr, Md

To station indicated:

Bruning, **2d Lt** Carl O, jr, 330th Ord Bn, Ft Meade, Md.
Tiley, **2d Lt** William L, 555th Ord Co, Ft Meade, Md.
Quacchia, **2d Lt** Rodney H, 539th Ord Co, Ft Benning, Ga.
Russell, **2d Lt** Lawrence B, 85th Ord Co, Ft Bliss, Tex.
Bradley, **2d Lt** Charles T, 98th Ord Det, Cp Stewart, Ga.
Perkins, **2d Lt** Donald W, 9387th TU Watertown Arsenal, Watertown, Mass.
Eller, **2d Lt** Robert C, 631st Ord Co, Ft Bragg, NC.
Hinrichs, **Maj** Frank A, 9300th TU OCOFORD, Wash, DC.
Evans, **2d Lt** David H, 9374th TU Seneca Ord Dep, Romulus, NY.
Hendrix, **2d Lt** Kenneth K, 9374th TU, Seneca Ord Dep, Romulus NY.
Euler, **2d Lt** Herbert C, Officer Stu Co, 3461st SU, Cp Rucker, Ala.

To 3d Armd Div, Ft Knox, Ky

From Ft Meade, Md:

Lahey, **2d Lt** G A
Wight, **2d Lt** R C, jr

To USAFFE

From station indicated:

Spencer, **Lt Col** Floyd B, Radford, Va.
Craven, **Capt** John C, Ft Lewis, Wash.
Meighen, **Capt** Patrick H, Huntsville, Ala.

CHEMICAL CORPS—

Maj Gen William M Creasy, C Cml O

Lane, **Lt Col** Jack F, Ft Sam Houston, Tex, to 9778th TU Cml C Tng Comd, Ft McClellan, Ala.
Holm, **Lt Col** Clifford P, Governors Is, to USARPAC.
Coburn, **Maj** Dick E, Baltimore, Md, to 9713th TU Rocky Mountain Arsenal, Denver, Colo.
Etkin, **Maj** Max, Ft McClellan, Ala, to Stu Det Hq Third Army, Ft McPherson, Ga, w/sta Ga Institute of Technology, Atlanta, Ga.
Shadle, **Capt** Charles M, Governors Is, NY, to Stu Det Hq Fourth Army, Ft Sam Houston, Tex, w/sta Tex Western College of the Univ of Texas, El Paso, Tex.

CHAPLAINS CORPS—

Maj Gen Patrick J Ryan, C of C

To USAFFE

From station indicated:

Russell, **Lt Col** Roger D, San Francisco, Calif.
Kautz, **Maj** William K, Ft Dix, NJ.
Nelson, **Maj** Vincent E M, Berkeley, Calif.
Olsen, **Capt** Torben R, Ft Ord, Calif.
Dryden, **Maj** Dean W, Ft Riley, Kans.
Alexander, **Maj** Robert G, Houston, Tex.
Landerdahl, **Lt Col** Arnell M, Ft Leonard Wood, Mo.

TRANSPORTATION CORPS—

Maj Gen Paul F Yount, C of T

Welsh, **Maj** William J, jr, Wash, DC, to Stu Det Hq MDW, Wash, DC, w/sta Univ of Md, College Park, Md.
Hough, **Maj** Gerald L, Governors Is, NY, to Stu Det Trans Sch, Ft Eustis, Va.
Fletcher, **Capt** Don S, Ft Mason, Calif, to Stu Det Hq Second Army, Ft Meade, Md, w/sta Ohio State Univ, Columbus, Ohio.
Jones, **Capt** Willard A, Seattle, Wash, to Army Sec MAAG Formosa, 8678th DU, Taipei, Formosa.
King, **1st Lt** Edward J, Cp Rucker, Ala, to 284th Trans Co, Ft Sill Okla.
Byrd, **1st Lt** James C, Cp Rucker, Ala, to 99th Trans Det, Ft Sill, Okla.
Pettengill, **2d Lt** Robert P, San Francisco, Calif, to Officer Stu Co, 3461st SU, Cp Rucker, Ala.

From Ft Eustis, Va

To station indicated:

Leonard, **1st Lt** James J, 7279th GU Trans Terminal Det, Lawes Fld, Azores.
Dugger, **Capt** Morris W, 9265th TU Det No 10, Trans Sup and Maint Comd, Ft McPherson, Ga, w/sta Army Avn Sch, Cp Rucker, Ala.
Leer, **Lt Col** Edwin H, 7071st-4 SU Army Avn Det, Ft Belvoir, Va.
Perry, **Maj** Benjamin E, Stu Det Hq MDW, Wash, DC, w/sta Univ of Md, College Park, Md.

To Trans Tng Comd, Ft Eustis, Va

From station indicated:

Ellis, **Maj** Clarence H, jr, Bridgeport, Conn.
Meyer, **Lt Col** Norman E, Oakland, Calif.

To USAREUR

From station indicated:

Holtz, **Lt Col** Albert E, Pittsburgh, Pa.
Klunder, **Lt Col** Joseph D, Wash, DC.
Markham, **Lt Col** Michael C, Chicago, Ill.

MILITARY POLICE CORPS—

Maj Gen William H Maglin, PMG

Lydon, **Maj** Anthony M, Ft Myer, Va, to Stu Det TPMG Sch, 8801st-2 DU, Cp Gordon, Ga.
Chaplin, **Maj** Ralph S, Cp Gordon, Ga, to 9191st TU Utah Gen Depot, Ogden, Utah.
Gerecke, **Capt** Henry H, Ft Belvoir, Va, to Stu Det Hq Fifth Army, Chicago, w/sta Mich State College, East Lansing, Mich.

To Stu Det Hq Fifth Army, Chicago, w/sta Mich State College, East Lansing, Mich

From station indicated:

Milburn, **Maj** Earl B, Cp Gordon, Ga.
Wedbush, **Maj** Othon E, Ft Sam Houston, Tex.
Keator, **Capt** Hervey E, Cp Gordon, Ga.

To Officer Stu Co, 3461st SU, Cp Rucker, Ala

From station indicated:

Moncrieff, **2d Lt** Ernest V, jr, Ft Belvoir, Va.

To USARPAC

From Cp Gordon, Ga:

Parks, **1st Lt** John E

WOMEN'S ARMY CORPS—

Col Irene O Galloway, Director

Wheatley, **Maj** Adeline G, Ft McClellan, Ala, to Fin Sch USA 9003d DU, Ft Benjamin Harrison, Ind.
Morden, **1st Lt** Bettie J, Wash, DC, to 5021st SU WAC Det, Ft Riley, Kans.
Harris, **1st Lt** Audrey E, Ft Ord, Calif, to 3460th SU WAC, Ft McClellan, Ala.
Capacio, **2d Lt** Marguerite L, Ft McClellan, Ala, to 5115th SU Det 1 Mil Pers Proc Gp, Chicago, Ill.

CHIEF WARRANT OFFICERS—

Joplin, Johnnie R, St Louis, Mo, to 5022d SU AH, Ft Carson, Colo.
Cassell, Donald B, Yuma, Ariz, to USA Elm, SHAPE, 8651st DU, Paris, France.
Gullfoyle, Kenneth H, Ft Campbell, Ky, to the Armd Sch, Ft Knox, Ky.
Shuks, Romanus, Ft Tilden, NY, to Hq AAA Comd 8577th DU, Ent AFB, Colorado Springs, Colo.
Leslie, Benjamin L, Ft Meade, Md, to 11th Abn Div, Ft Campbell, Ky.
Gresham, Thomas C, Wash, DC, to 3d Inf Div, Ft Benning, Ga.
Rogen, John F, Ft Dix, NJ, to 39th MP Det, Ft Meade, Md.
Gibbins, Kenneth A, Ft Lee, Va, to 498th Avn Brig, Wolters AFB, Tex.

(Continued on Next Page)

Army Orders

(Continued from Preceding Page)

Collins, Kenneth C, Ft Sill, Okla, to USARCARIB (Panama).
Hinrichsen, Robert L, Oakland, Calif, to 60th MP Det, Presidio of San Francisco, Calif.
Rauch, Kenneth A, Cp Stewart, Ga, to 32d AAA Brig, Bushey Hall, Herts, England.
Scott, Richard P, jr, Ft Bragg, NC, to Stu Det 8579th DU, Ft Holabird, Md.
Adams, Cruce L, Ft Sheridan, Ill, to 11th Abn Div, Ft Campbell, Ky.
Haletsky, Anthony D, Ft Carson, Colo, to 433d AAA Msl Bn, Seattle, Wash.
Jenkins, Edward L, Ft McPherson, Ga, to Hq Base Com 8459th DU, Sandia aBse, Albuquerque, NMex.
Galuszka, Andrew J, Ft Bragg, NC, to 511th Abn Inf Regt 11th Abn Div, Ft Campbell, Ky.

From Ft Sill, Okla

To station indicated:
Collins, Kenneth C, USARCARIB (Panama).
Brown, Albert, USARAL.
Jefferson, James R, 80th AAA Gp, Ft Wadsworth, NY.
Harrison, Jesse W, 22d AAA Gp, Chicago.
Walter, Frederick J, 52d AAA Brig, Ft Wadsworth, NY.
Weiffenbach, William L, 531st AAA Bn, Ellsworth AFB, SDak.
Wheeler, Harold E, 30th AAA Gp, Ft Barry, Calif.
Crock, Boyd E, 17th AAA Gp, Army Cml Cen, Md.

To 3d Armd Div, Ft Knox, Ky

From station indicated:
Hart, Arthur P, Ft Leonard Wood, Mo.
Livingston, Martin L, Ft Bragg, NC.
Fonzi, Nicholas J, Ft Hood, Tex.
Mazeke, Wilson, Ft Benning, Ga.

To Stu Det the AAA and GM Sch, Ft Bliss, Tex

From station indicated:
Beal, William A, Ft Dix, NJ.
Harbert, James M, Broughton, Pa.
Wittenberg, David F, Ft Hood, Tex.
Lee, James A, Norfolk, Va.
Johnston, Donald B, Ft Sill, Okla.
Alexander, Robert O, Ft Benning, Ga.

To Stu Det the Arty and GM Sch, Ft Sill, Okla

From station indicated:
Offerman, Jacob, Ft Carson, Colo.
Selders, Vernon A, Ft Lewis, Wash.
Southwood, Henry C, Ft Benning, Ga.
Zahorian, Elmer, Cleveland, Ohio.
Larcheveque, Russell G, Ft Dix, NJ.

To USAFFE

From station indicated:
Mortimer, Edward C, Governors Island, NY.
Peczeli, Louis, Ft Story, Va.
Steverson, James, Ft Ord, Calif.
Jesse, Harold L, Ft Bragg, NC.
Parish, James W, Sidney, Nebr.
Michiell, Victor J, Ft Sheridan, Ill.
Gibb, James W, Ft Niagara, NY.
Farrell, John P, Ft Dix, NJ.
Huntley, Oren O, Ft Carson, Colo.
Wood, Edward J, Ft Totten, NY.
Voigtsberger, Edward T, Granite City, Ill.
Du Vall, Thomas B, Ft G Meade, Md.
Reed, Thomas J, Ft Knox, Ky.

To USAREUR

From station indicated:
Norris, Willard, Ft Sill, Okla.
Nunn, Walter A, Ft Sill, Okla.
Chojnacki, Andrew F, Ft Lewis, Wash.
Hurley, William J, Ft Dix, NJ.
Roberts, William R, Ft Riley, Kans.

To Stu Det the Arty and GM Sch, Ft Sill, Okla

From station indicated:
Blakeway, William R, Ft Knox, Ky.
Moore, Grady W, Ft Lawton, Wash.

WARRANT OFFICERS—

From Ft Sill, Okla

To station indicated:
Lester, Robert M, 19th AAA Gp, Wash, DC.
Marshall, Roscoe, 11th AAA Gp, Savannah River, Ga.
Rogers, James C, 18th AAA Gp, South Park Mil Res, Broughton, Pa.
Wolfe, William A, 13th AAA Gp, Cp Stewart, Ga.

From Aberdeen Pr Gr, Md

To station indicated:
Adcox, Woodrow, 4th Armd Div, Ft Hood, Tex.
Lowdermilk, Zeb B, 13th Inf Div, Ft Benning, Ga.
Mizer, Warren H, 156th Ord Det, Fire Con, Ft Bliss, Tex.
Walters, William J, 19th Engr Bn, Ft Meade, Md.

To USAREUR

From station indicated:
Mills, Raymonds C, Media, Pa.
Jones, Jay M, Ft Carson, Colo.
Starr, Folmer V, Ft Belvoir, Va.

RETIRED—

Devereaux, **Col** Alfred B, Arty; Fr Columbus, Ohio.
Miller, **Col** Harrod G, Sig C; Fr Ft Monmouth, NJ.
Long, **Col** William E, Inf; Fr Presidio of San Francisco, Calif.
Yarbrough, **Col** James E, MC, pd (50%) Rel fr Ft Monroe, Va.
Bailey, **Col** Donald J, Arty, pd (40%) Rel fr Grandview, Mo.
Kriwanek, **Col** Frank F, QMC, pd (70%) Fr MHD, Walter Reed AMC, Wash, DC.
Lawes, **Lt Col** Charles O, Arty, pd (30%) Fr MHD, Walter Reed AMC, Wash, DC.
Herr, **Lt Col** Milton B, Sig C, pd (30%) Fr MHD, Letterman AH, San Francisco.
Wilson, **Lt Col** Robert J, MPC, pd (50%) Fr MHD, USAH, Ft Jay, NY.
Bahe, **Lt Col** Gordon A, Inf, West Point, NY; reverts to Ret status.
Smith, **Lt Col** William R, IG, pd (50%) Rel fr Med Hold Det Walter Reed AMC, Wash, DC.
McCormick, **Lt Col** Leonard E, SS, pd (80%) Fr MHD, 7071st ASU, Ft Belvoir, Va.
Bowman, **Maj** Edwin D, QMC, pd (60%) Rel fr MHD, Walter Reed AH, Wash, DC.
Mackin, **Maj** Robert N, III, pd (30%) Removed from temp disap ret list and ret.
Kaplan, **Maj** Charles, DC, pd (60%) Rel fr MHD USAH, Ft Bragg, NC.
Griffith, **Maj** John P, jr, MC; Fr Ft Bliss, Tex.
Chester, **Maj** Stanley J, TC, pd (100%) Fr Walter Reed AMC, Wash, DC.
Scott, **Maj** Irving J, Sig C, pd (70%) Removed from temp disab ret list and ret.
Malinowski, **Capt** Roy E, Inf, pd (70%) Rel fr MHD Walter Reed AMC, Wash, DC.
Long, **Capt** Max H, Arty, pd (60%) Removed from temp disab ret list and ret.
Kim, **Capt** Albert K H, FC, pd (40%) Fr MHD Tripler AH, Hawaii.
Brant, **Capt** Thelma R, WAC, pd (100%) Removed from temp disab ret list and ret.
Spangler, **Capt** James T, Armor, pd (100%) Fr MHD, 9948th TU USNH, St Albans, NY.
Rosen, **1st Lt** Herbert A, Inf, pd (50%) Rel fr MHD USAH, Ft Campbell, Ky.
Tesener, **2d Lt** Charles W, QMC, pd (50%) Removed from temp disab ret list and ret.

Retired Upon Application

Tyler, **Col** Gerald R, CE.
Klinke, **Col** Emil F, CE; Fr Ft Belvoir, Va.
Osheroff, **Col** Hyman R, MC; Fr Cp Gordon, Ga.
Dick, **Lt Col** Alfred B, Armor; Rel fr Schofield Bks, Hawaii.
Witmer, **Lt Col** John H, TC; Rel fr Med Hold Det, Madigan AH, Tacoma, Wash.
Wallace, **Maj** Washington I, AGC; in gr of Lt Col; Fr MHD, Walter Reed AH, Wash, DC.
Murray, **Maj** Richard R, Sig C.
Honek, **Maj** Mike S, TC.
Hanson, **Maj** Daniel, FC; Fr Ft Lewis, Wash.
Steele, **Maj** John G, Inf.
Winslow, **Maj** Lynwood A, Sig C; in gr of Lt Col; Fr MHD, USAH, Cp Gordon, Ga.
Woods, **Capt** Foley D, MSC.
Ruble, **Capt** Clyde R, Ord C; Rel fr Ft Sheridan, Ill.
Overlee, **Capt** Donald, Ord C; Rel fr Ft Lewis, Wash.
Porter, **Capt** Harlan E, Ord C; ret in gr of Maj; Rel fr Savanna, Ill.
Delmo, **Capt** Antonio, Ord C; Rel fr Ft Hamilton, NY.
Byrnes, **Capt** Michael F, Ord C; Rel fr Pittsburgh, Pa.
Venditti, **Capt** Edo G, Arty; Rel fr Oakland, Calif.
Jacobsen, **Capt** Gordon F, Inf; Fr MHD, Walter Reed AH, Wash, DC.
Richardson, **Capt** Sherman B, Cml C.
Strong, **CWO** Chester A, AGC; Fr Ft Hamilton, NY.
Batton, **CWO** Homer W, MSC; Fr MHD Walter Reed AH, Wash, DC.
Derry, **CWO** Eugene E, AGC; Fr Ft Leonard Wood, Mo.
Mitchell, **CWO** Cecil W, Ord C; Fr Ft Hamilton, NY.
Sprinkel, **CWO** Harold H, Sig C; Fr Ogden, Utah.
Preston, **WO** Henry C, AGC; Rel fr Ft Dix, NJ.

OFFICERS TEMP DISAB RET LIST—

Bailin, **Lt Col** Meyer M, DC.
Mhoon, **Lt Col** Cecil L, Ord C.
Searson, **Maj** Robinson P, JAGC.
Lipinski, **Capt** John J, MC.
O'Hara, **Capt** John J, MPC.
Burns, **Capt** Elizabeth T, ANC.
Norman, **1st Lt** Roy L, Inf.
Burgess, **CWO** Harry D, AGC.
Branson, **CWO** Eugene H, MPC.

RESIGNED—

Wright, **Lt Col** D M, MC
Wallsten, **Capt** R P, Inf
Batson, **Capt** R R, Inf
Alfred, **1st Lt** S G, OrdC
Duble, **1st Lt** R H, AGC
Ireland, **1st Lt** O F, Inf
Sadler, **1st Lt** J W, Armor
Dadmun, **1st Lt** E T, AGC
Goffredo, **1st Lt** R M, SigC
Bryant, **1st Lt** A R, jr, Arty
Kahelin, **1st Lt** E W, CE
Hill, **1st Lt** A R, jr, OrdC
Wells, **1st Lt** R N, jr, Arty
Lane, **1st Lt** J W, Armor
Jackson, **CWO** D M, QMC
McCarthy, **CWO** C F, MPC

PROMOTED IN RA—

To Colonel

With DR as indicated:
Pickett, George E, CE, 1 Nov '54.
With DR fr 25 July '55:
Bell, James K, Arty
Robblee, P A, JAGC
Adams, James F, Inf
Hallock, Duncan, CE

To Lt Colonel

With DR fr 25 July '55:
Craig, W A, QMC
Chubbuck, J B, CE
Rhody, D A, QMC
Wagner, J F, Inf
Julian, L J, OrdC
Cromelin, J M, CE
Allgair, J A, CE

To 1st Lieutenant

With DR as indicated:
Williams, Thelma M, WAC, 19 Jul 55.
Payne, Ruth W, WAC, 19 Jul 55.
Zimmer, Charles E, Inf, 20 Jul 55.
Rousse, William C, Armor, 22 Jul 55.
Purple, Robert A, CE, 25 July '55.

RA PROMOTIONS CONFIRMED—

To Colonel

Putnam, William DeM, QMC

To Major

Wilson, William E, MC

To 1st Lieutenant

Arnold, H L, jr, CE
Barron, J W, MSC
Betts, G A, OrdC
Brown, B F, Inf
Busbee, J T, Arty
Casey, J P, jr, Inf
Condina, E F, Inf
Dietz, G R, Inf
Duble, R H, AGC
Edwards, R A, TC
Golden, H R, FC
Gregory, T O, Arty
Groninger, D L, FC
Henderson, W J, jr, CmlC
Ireland, O F, jr, Inf
Jacobson, R C, TC
Lawson, H F, Inf
Lee, D D, Armor
Logan, A H, Inf
Mayor, R F, Inf
McGarry, R S, CE
Mittelstadt, R J, Inf
Morgan, N B, jr, SigC
Nolde, W B, Arty
Patrick, G H, 3d, Inf
Roper, H McK, jr, CE
Sarber, W R, jr, TC
Saunders, N C, SigC
Schrack, N W, Arty
Sherman, A, jr, Arty
Smith, N V, ANC
Steen, C S, jr, Inf
Stovall, J N, CE
Thuston, W O, TC
Trimble, R C, TC
Waggoner, R C, Inf
Werner, D R, TC
White, H R, TC
Wiard, R C, jr, Inf
Zaice, J E, MPC
Zollman, W M, jr, MSC

TEMPORARY PROMOTIONS—

To Major

Walden, Roger S, Inf

To 1st Lieutenant

Warf, E R, TC
West, K L, Inf
Magee, R W, OrdC
Karl, J F, MPC
Talbow, W T, CE
Winter, V W, CE

DISCHARGED—

Turnbull, **Lt Col** Robert J, CE
Mitzner, **1st Lt** Moyle D, Arty

SEPARATIONS—

Ross, **Capt** James A, Arty
Shular, **Capt** William A, jr, Inf
Breth, **1st Lt** William L, TC
Velazquez-Quinones, **1st Lt** Jose A, Arty
Pye **1st Lt** August K, JAGC

BRANCH ASSIGNMENTS—

Pennington, **Capt** Ralph H, Cml C, CONARC Dir of SpWpns Dev, Ft Bliss, Tex; trf fr Cml C to Arty
Shannon, **1st Lt** John F, Inf, Co B 1st Inf Bn, 3d Inf Div, Ft Benning, Ga; trf fr Inf to Arty
Barringer, **1st Lt** John D, TC, Avn Depot Trans Sch, Ft Eustis, Va
Jenefsky **1st Lt** Charles B, Ord C, 18th Ord Co, New York, NY; trf fr Ord C to Arty
Watson, James R, Inf, Hq Co 8th Inf Regt, APO 29, New York, NY; trf fr Inf to Sig C
Burpo, **Capt** Frank W, TC, The Trans Sch, Ft Eustis, Va; trf fr TC to Arty.

DESIGNATED ARMY AVIATORS—

Brown, **WO** J A
Marsh, **WO** J W
Murray, **WO** F D
Sheffler, **WO** R J
Walsh, **WO** F C, jr
Canupp, **WO** C W
Carroll, **WO** W J
Dahms, **WO** D D
Delker, **WO** R F
Fetter, **WO** W F
Ventry, **WO** W E
Gifford, **WO** W O
Gleaton, **WO** C E, jr
Gripp, **WO** J P
Holloway, **WO** C E
Isenmann, **WO** L G
Larkin, **WO** C E
Lucier, **WO** N R
Mantooth, **WO** G W
Mills, **WO** A R
Miner, **WO** D S.
Odem, **WO** J R
Ralston, **WO** W A
Willis, **WO** H L
Rogers, **2d Lt** Glenn H, Inf, NG
Wanamaker, **1st Lt** Louis E, Arty-NG
Johnson, **2d Lt** Robert T, Arty-NG
Lapinskes, **2d Lt** George S, Sig C
MacKinley, **2d Lt** Creighton L, Arty-NG
Pollard, **2d Lt** Howard E, Arty-NG
Scarberry, **2d Lt** Harold L, Arty-NG
Splawn, **2d Lt** Kenneth F, CE-NG
Aranyosi, **1st Lt** Alexander J, Armor
Holloway, **1st Lt** Don R, Inf
Martin, **1st Lt** Cecil G, Inf-NG
Case, **Capt** Onore E, Inf
Ewing, **Capt** Paul R, Inf
Johnson, **Capt** Walter A, jr, Inf
Blackburn, **1st Lt** Bobby L, Arty
Bransford, **1st Lt** Thomas, Inf
Byrd, **1st Lt** James C, TC
Calvert, **1st Lt** Charles L, Inf
Carne, **1st Lt** Norfbert D, Sig C
Christy, **1st Lt** Deryck G, Inf
Davis, **1st Lt** Clarence A, jr, (QMC) TC
Fetter, **1st Lt** Robert D, Sig C
Harman, **1st Lt** Richard E, (Ord C) TC
Hawthorne, **1st Lt** James D, Inf
Holden, **1st Lt** Joseph B J, Inf
Johnston, **1st Lt** Howard R, Arty
Kark, **1st Lt** John S, Inf
King, **1st Lt** Edward J, jr, TC
McCreary, **1st Lt** Robert J, Inf
Okarski, **1st Lt** Gerald M, Inf
Petty, **1st Lt** Carlisle R, jr, Arty
Phillips, **1st Lt** John B, TC
Rallens, **1st Lt** Larry D, Arty
Sanders, **1st Lt** Curtis M, jr, Inf
Schuett, **1st Lt** Darwin L, Inf
Shay, **1st Lt** Patrick E, Inf
Stearns, **1st Lt** Robert D, Arty
Strickland, **1st Lt** Sidney L, Inf
Watson, **1st Lt** William M, Inf
Wilkins, **1st Lt** Thomas C, jr, Inf
Allen, **2d Lt** David G, Arty
Ashley, **2d Lt** Robert A, Inf
Beatty, **2d Lt** Charles H, Arty
Carr, **2d Lt** John H, jr, TC
Castrillo, **2d Lt** Jose A, TC
Dennis, **2d Lt** William F, Arty
Dillonaire, **2d Lt** Willard W, Arty
Everett, **2d Lt** Miles C, Inf
Fisher, **2d Lt** Robert D, Sig C
Flint, **2d Lt** Robert W, CE
Gammill, **2d Lt** Carroll E, Inf
Geiger, **2d Lt** Edward P, Arty
Greer, **2d Lt** Calvin O, Armor
Haaland, **2d Lt** Carl J, Arty
Hardin, **2d Lt** William R, (Ord C) TC
Holgate, **2d Lt** Clifford W, Inf
Houser, **2d Lt** John W, Arty
Jackson, **2d Lt** Lionel A, Inf
Jones, **2d Lt** Kenneth M, Arty
Kennedy, **2d Lt** Victor R, jr, Inf
Leigh, **2d Lt** Harry A, Armor
Marshall, **2d Lt** Hollis D, Arty
Matthies, **2d Lt** Albert J, CE
McDonald, **2d Lt** Richard P, Arty
McLelland, **2d Lt** Robert T, jr, Arty
McSparran, **2d Lt** Donald T, Inf
Mialaret, **2d Lt** Gerard J, (MPC) TC
Moffet, **2d Lt** David H, jr, Inf
Ohlsen, **2d Lt** Kermit H, Inf
Pesek, **2d Lt** George T, Sig C
Poteet, **2d Lt** Warrace E, Sig C
Schindler, **2d Lt** George E, Inf
Sharp, **2d Lt** Vance R, Sig C
Taylor, **2d Lt** Allen B, Inf
Wallace, **2d Lt** Thomas G, Inf
Wofford, **2d Lt** Bobby E, Inf
Wyllie, **1st Lt** Clementa, jr, Inf
Bossard, **1st Lt** Donald R, Sig C, NG
Daynes, **1st Lt** Joseph R, CE, NG
Senior Army Aviators:
Goodwin, **Maj** Frederick C, Arty
Pierce, **Maj** John T, III, Armor
White, **Maj** Leo A, Inf

ADVANCED ON THE RETIRED LIST—

Forsberg, **WOJG** Carl R, adv to Maj
Knox, **M/Sgt** Eddie C, adv to Capt
Owesne, **M/Sgt** Jack A, adv to 1st Lt
Crammer, **M/Sgt** Eugene W, adv to Capt
Williams, **M/Sgt** John T, adv to WOJG

EM RETIRED AND TRF TO USAR—

Hansford, **M/Sgt** G
Hoover, **M/Sgt** S T
Hunt, **M/Sgt** R C
Lowery, **M/Sgt** C A
Biggs, **M/Sgt** K W
Clawson, **M/Sgt** A L
Killman, **M/Sgt** F
Wertz, **Pvt** Henry
Casey, **Pvt** V H
Clarke, **Pfc** G J
Hess, **M/Sgt** C L
Clarke, **Sfc** J H
Fassio, **M/Sgt** W
Reising, **M/Sgt** F A
Mintus, **M/Sgt** J J
Parker, **M/Sgt** J C
Chorlton, **Sfc** Jack
Floro, **Sgt** Orlan
Luna, **Sgt** Calven
Bell, **M/Sgt** F W
Wellington, **M/Sgt** G L
Williams, **M/Sgt** G B

ENLISTED MEN RETIRED—

Percell, **Pfc** B I
Morton, **Pvt** G E
Davis, **Cpl** C K
Glien, **Sfc** O W
Hamulla, **Sfc** H G
Henderson, **Pfc** F G
Decker, **Pvt** B E
Germain, **M/Sgt** W R
Barnes, **M/Sgt** B F
Smith, **Sgt** N T
Gumin, **Pvt** B J
Williams, **Sfc** Carl M
Thorpe, **Pfc** K D
Wood, **Sgt** B B
Schattel, **Cpl** G R
Stevens, **Pfc** C I
Daniel, **M/Sgt** R H
Dean, **M/Sgt** C C
Kelly, **Sfc** W J
Cantwell, **Sgt** C F
Hurt, **Cpl** J L
King, **Cpl** Elston
Renczenski, **Sfc** E M
MacDonald, **Sgt** J N
Kozak, **Cpl** John J
Austin, **Pfc** M
Eames, **Pfc** E C
Jolly, **Pfc** A L
Feigley, **M/Sgt** K E
Brown, **Pvt** P R
Stewart, **M/Sgt** C J
Griffin, **Cpl** Paul
Schinelli, **Pvt** A R
Robbins, **Sgt** J, jr
Hier, **Pfc** D W
Adams, **Sfc** W V
Coody, **Sfc** J B, jr
Kovalick, **Sfc** M, jr
Hattaway, **Sgt** H W
Jimenez-Cajigas, **Pfc** Crispin

EM ON TEMP DISAB RET LIST—

Hills, **Cpl** R L
Smith, **Cpl** W J
Summers, **Pvt** D E
Smith, **M/Sgt** L, jr
Hammond, **Sgt** E
Barker, **Cpl** Revis
White, **Pfc** L G
Healey, **Cpl** R P
Hennen, **Sfc** J A
Villarta, **M/Sgt** V
Cameron, **Pfc** J D
Hough, **Pfc** J E
Meltzer, **Pvt** S M
Jones, **Cpl** E T
Turner, **Cpl** G W
Brendle, **Pfc** P M
Williams, **Pfc** J L
Feuerstein, **Pvt** J
Plummer, **Pfc** W R
Amos, **Pvt** G M
Gothard, **Cpl** J L
Mack, **Sgt** C R
Johnson, **Pfc** R H, jr
Budris, **Sp3Dcl** L M

SERVICE FAMILY NOTES

ENT AFB, COLO.—Officers and their wives of Continental Air Defense Command hold a welcoming reception for General and Mrs. Earle E. Partridge and their daughter, Kay Blythe. Here Capt. and Mrs. W. J. Scull are being introduced to General and Mrs. Partridge and their daughter. At right is the General's aide, Maj. William J. Evans. In the receiving line are Lt. Gen. Stanley R. Mickelsen, Maj. Gen. and Mrs. Frederic H. Smith, jr., RAdm. Albert K. Morehouse, and Col. and Mrs. Robert C. Orth.

PRECEDING their departure from the Washington scene this week, Maj. Gen. and Mrs. Gilman C. Mudgett were honored at a round of farewell parties. On 25 July, the Commanding General of the Military District of Washington and Mrs. John H. Stokes, jr., entertained at a dinner for General and Mrs. Mudgett, at their Ft. Myer, Va. quarters. On the evening of 29 July, the personnel of the Army Information Office gave a buffet dinner, honoring its out-going Chief, and Mrs. Mudgett, at the new Ft. Myer Patton Hall Officers' Club; and on 31 July, Brig. Gen. and Mrs. T. S. Riggs entertained at a dinner in their honor.

General Mudgett has left to assume his new duties as Commanding General of Ft. Ord, Calif.

General and Mrs. Hull Hosts—

On the evening of 29 July, General and Mrs. John E. Hull were hosts at a dinner, at the Chevy Chase Club, for the Army Chief of Staff and Mrs. Maxwell D. Taylor.

Gen. Nold Honor Guest—

Following a retirement parade and reception at Ft. Belvoir, Va., recently, for Maj. Gen. George J. Nold, who has been Director of the Joint Army, Navy, Air Force Construction Agency in Paris, France, the Army Chief of Engineers and Mrs. Samuel D. Sturgis, jr., entertained at dinner, with General Nold as the honor guest.

Marine Widow Sets Up Tours—

Mrs. Alleen Fisk Evans, wife of Brig. Gen. Frank Edgar Evans, USMC, has organized a series of overseas tours for groups interested in sightseeing and in fostering better understanding between the people of this country and other lands. Her next tour departs 7 Dec. from New York for the Holy Land, Egypt, Greece and Lebanon.

Mrs. Evans's husband died in Pearl Harbor Naval Hospital just prior to the Japanese attack in 1941. Later, Mrs. Evans took a confidential job with the Government for which she was cited "for making an outstanding contribution to the war effort."

In 1944, she christened a destroyer in New York named after her husband, the U.S.S. Frank E. Evans DD 754. She organized "The Ambassadors" several years ago.

Mrs. Evans now resides at 3001 Ryan street, Lake Charles, La.

AF Wives Aid Children—

The Air Forces Officers' Wives Club of Washington has presented toys, games, and dolls to the children at Walter Reed General Hospital. The gifts, purchased out of proceeds from the welfare fashion show given by the club last spring, were presented by Mrs. Reginald Harmon, president; Mrs. R. Howard Lackay, hospital committee chairman; Mrs. John Morrow, emergency assistance committee chairman; and Mrs. T. C. Bedwell. Accepting the gifts were Roslyn Jones, daughter of Maj. Ross Jones, and Shirley Oglesby, daughter of Capt. David Oglesby.

Service Weddings and Engagements

MR. and Mrs. Walter F. Smith, of Allentown, Pa., announce the engagement of their daughter, Jacqueline Ann, to Mr. Charles H. Olin, son of Col. and Mrs. Charles Lind Olin of Chevy Chase, Md.

Miss Smith was graduated from Dickinson College and completed graduate work at Radcliffe College. She will enter the University of Pennsylvania in the fall to continue her studies in Biochemistry.

Mr. Olin, an alumnus of Bradens School, is attending Dickinson College where he is a member of the Kappa Sigma social fraternity. Following his graduation, he will serve with the U. S. Marine Corps.

CATHEY-MACLACHLAN — Miss Marcia Maclachlan, daughter of Col. and Mrs. Walter Lothian Maclachlan of the Army Chemical Center, Md., became the bride of 2d Lt. Carl Homer Cathey, jr., USAF son of Mr. and Mrs. Cathey, sr., of Davidson, N. C., on 30 July, in an afternoon ceremony at St. Mary's Episcopal Church, Emmorton, Md. The Reverend Howard McKay Hickey, a cousin of the bride, officiated, assisted by the Reverend Charles H. Griswold.

Given in marriage by her father, the bride wore a gown of white lace designed with a scalloped neckline seeded with mother-of-pearl sequins, its tiered skirt falling into a train. Her fingertip veil was attached to a pearl tiara, and she carried a Prayer Book with a white orchid marker showered with delphinium florets.

Miss Barbara Ann Delmore of the Army Chemical Center, was maid of honor and Mrs. James B. Palmer of Camas, Wash., was matron of honor. Mrs. Allen B. Reed, jr. and Miss Margaret Ann Thosen served as bridesmaids. Mr. Cathey was his son's best man and ushering were Messers John S. Lapham, Michael Downs, Henry M. Cathey and the bridegroom's classmates, 2d Lts. James J. Pirtle, James Keegan, Richard D. Johnson, Robert Wiegand and John H. Giddings.

Mrs. Cathey obtained her B.S. degree in Elementary Education from the University of Georgia, where she was a member of the Kappa Delta sorority. She taught at the Aberdeen, Md. Elementary School, and has been an Air Stewardess with United Air Lines. Lieutenant Cathey attended Davidson University before entering the U. S. Military Academy, from which he was graduated in June. He is a member of the Kappa Sigma fraternity.

Following a wedding trip, the young couple will make their home at Marianna, Fla.

HANLEY-KING—Mr. and Mrs. Schuyler Cofax Wardrip announce the marriage of their daughter, Mrs. Loretta Mae King, to Maj. John Warren Hanley, USAF, of Arlington, Va., on 20 July, at St. Charles' Church, Arlington.

The bride wore a gown of champagne colored lace over taffeta with a matching wide brimmed hat. She carried a bouquet of lilies and small pink roses.

Mrs. W. Henry Dupont of Wilmington, Del., was matron of honor. Little Misses Sandra Lee King, daughter of the bride, Mary Ellen Hanley, Patricia Hanley and Master John W. Hanley, jr., children of the bridegroom, were the bride's other attendants. Best man for Major Hanley was Maj. Evarice C. Mire, jr., USAF, of Bolling AFB.

The bride attended the University of Virginia, and her husband was graduated from the U. S. Military Academy in the Class of 1944.

Major and Mrs. Hanley will reside at 3109 N. 2d St., Arlington, on their return from a honeymoon in the Pocono Mountains.

ENGLE-WALLACH — Mr. and Mrs. Adolph T. Wallach of Shaker Heights, Ohio, announce the marriage of their daughter, Claire Louise, to Lt. Raymond Edwin Engle, USN, on 31 July ,in Cleveland, Ohio.

Mrs. Engle is a graduate of Connecticut College for Women, New London.

Lieutenant Engle, son of Mr. and Mrs. Robert H. Engle of Chicago, Ill., is a graduate of the U. S .Naval Academy. He is now serving aboard the USS Nautilus.

The couple will make their home at Groton, Conn.

Chaplains To Study Marriage Counselling

Evidence that the Armed Forces are increasingly concerned with tensions and problems in the families of service men and women comes from The Menninger Foundation, at Topeka, Kansas, where four military chaplains are enrolled for a year of study in a marriage counselling service and training program.

The four chaplains are Lt. Col. Edward J. Saunders, USA; Lt. Cmdr. Thomas D. Parham, jr., USN, Lt. Ralph Below, USN, and Lt. George Francis Rossbach, USN. The Air Force plans to send a chaplain in the 1956-1957 year, and has already sent 21 chaplains from the Strategic Air Command for a one-week institute in 1954.

The program was the first to be established in a psychiatric center and to train counselors to help average people meet the problems of everyday living. Robert G. Foster, Ph.D., a past president of the National Council of Family Relations, and a member of the executive committee of the American Association of Marriage Counselors, is the director.

Dr. Karl Menninger, a former brigadier general and chief consultant in neuropsychiatry to the Surgeon General of the army, is general director of the education program, which, in addition to the work for marriage counselors, is responsible for the training of psychoanalysts, psychiatrists, psychologists, and other psychiatric workers.

The four chaplains in training were selected by their respective branches of the Armed Forces on the basis of academic qualifications and counseling experience. It is necessary that they conform to standards for membership in the American Association of Marriage Counselors.

Notes from Posts, Stations, and Bases

Record Set At Eglin

■ **EGLIN AFB, FLA.** Attendance records continue to be broken by newcomers at the monthly coffees given by the Officers Wives' Club. Twenty-three newcomers were welcomed 27 July. Mrs. Don Diehl, hospitality chairman, acted as hostess, assisted by Mesdames J. B. Kelly, G. F. Keyes and J. W. Southwick.

Mrs. J. M. Laitos, first vice-president, expressed the club's welcome to the following newcomers: Mesdames A. E. Phillips, H. L. Brown, W. T. Dunn, S. J. Deiter, W. G. Loots, Wayne Blue, W. F. Donohue, A. M. Dant, Harold Williams, J. A. Webb, R. J. Friss, jr., F. C. Fodermaier, L. W. Snowden, R. M. Tyler, G. H. Koontz, B. M. Russell, E. F. Young, Gerald Betbeze, W. R. Patterson, Donald Bressee, R. E. Kornrumph, R. P. Upchurch and D. W. Tochterman.

The spotters for the club were introduced by Mrs. J. B. Kelly, spotter chairman. Members of the spotting committee are: Mesdames J. B. Kelly, J. W. Southwick, W. H. Searles, D. B. Smith, L. G. Starkey, G. A. Redden, R. W. Johnson, H. E. Goldsworthy, G. F. Keyes, H. L. McKean, R. C. Cheek, E. C. Jackett, George O'Connor, J. B. Stirling, L. T. Tovey, W. C. Walthour, E. J. Hammer, J. H. Kirk, Gerald Betbeze and A. L. Nabors.

Chaplain Pegram Named

■ **CAMP BUSSAC, FRANCE.** Chaplain (Maj.) Charles F. Pegram, USA, has been appointed post chaplain here, succeeding Chaplain (Capt.) Xavier Gigliello, USA. Chaplain Pegram arrived in France from the Provost Marshal Center, Camp Gordon, Ga.

Col. Miller Named G-3

■ **LaROCHELLE, FRANCE.** Col. Verle D. Miller, USA, recently promoted to his present grade, has been named as Assistant Chief of Staff, G-3, for base section. Prior to his new assignment Colonel Miller was BASEC's G-2. He succeeds Lt. Col. Edgar H. Arnold, USA, who will depart for the ZI and his new assignment with the Artillery School at Ft. Sill, Okla. Maj. Wesley J. Halloy, USA, former G-3 executive officer, has been named as the new G-2.

Camp Chaffee Horse Show

■ **CAMP CHAFFEE, ARK.** One of the most successful events ever staged at this post was Saturday's first Camp Chaffee Horse Show. More than 100 of the Southwest's finest show horses took part in the colorful three-hour program, including the famed Arkansas-Oklahoma Quadrille.

A special guest at the show was Maj. Gen. Samuel T. Williams, commanding general of the 4th Army, and himself a famous Army horseman. Other guests of Maj. Gen. and Mrs. John J. Binns included Mayor and Mrs. H. R. Hestand of Ft. Smith, Ark.

Miss Jeanne Binns, daughter of the 5th Armored Division commander, was a participant in the show, and a crowd favorite. Another who received sustained applause from the audience was Lt. Col. F. W. Jencks of Camp Chaffee. Colonel Jencks and his mount, Hitut, thrilled the gathering with a beautiful exhibition of jumping.

An overflow crowd of more than 6,500 persons attended the show, staged at the Post Baseball Field.

Capt. Bruff Is PIO

■ **FT. CAMPBELL, KY.** Capt. Thomas B. Bruff, USA, is the new Public Information Officer, Headquarters 11th Airborne Division

(Continued on Next Page)

REDSTONE ARSENAL, ALA. — Mrs. Clinton A. Waggoner (right) was honored at a coffee given by the Officers Wives Club prior to her departure for Hawaii where Colonel Waggoner is being transferred. (Left to right) Mrs. Harry P. Schoenman, jr., and Mrs. H. N. Toftoy were in the receiving line. Mrs. Waggoner was presented a lei of orchid flowers and an engraved silver plate as a token of appreciation by the Wives Club of which she has been president for the past year.

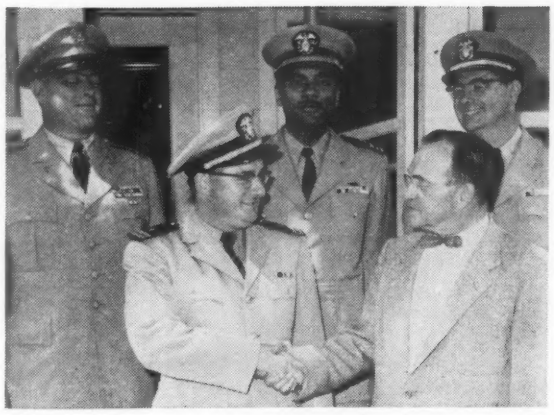

MILITARY CHAPLAINS—Dr. Robert G. Foster, director of The Menninger Foundation marriage counseling service and training program, greets four military chaplains who went to Topeka to enroll in the 1955 program. Left to right, front row, Lt. George Francis Rossbach, USN, and Dr. Foster; back row, Lt. Col. Edward J. Saunders, USA, Lt. Cdr. Thomas D. Parham, jr., USN, and Lt. Ralph W. Below, USN. (Photo Topeka Daily Capital).

Posts, Stations & Bases

(Continued from Preceding Page)

and Ft. Campbell. He succeeds Capt. James H. Nix, USA, who has been ordered to the officers advanced Infantry course at the Infantry School, Ft. Benning, Ga., effective 22 August.

Captain Bruff, a Master Parachutist, is a graduate of the Army Information School. His experience includes service as Public Information officer of the 82d Airborne Division, the Army Airborne Center, and the Joint Airborne Troop Board—all at Ft. Bragg, N. C., and as assistant Public Information officer of Headquarters XVI Corps in the Far East Command.

COL. THOMAS L. MOSLEY, USAF, Commander of Laughlin AFB, Del Rio, Tex., receives the Boy Scout Silver Beaver Award, the highest in scouting. Standing beside his wife, he displays the ribbon and certificate that was presented to him in appreciation of his many years as a leading Boy Scout patron. Colonel Mosley will leave Laughlin and Del Rio to take command of the 314 Air Division of the Far East Air Force.

Donate Playground Equipment

■ **FT. DEVENS, MASS.** In a recent ceremony at Post Headquarters, the women of Ft. Devens presented a $600 check to Maj. Gen. Einar B. Gjelsteen, Commanding General of Ft. Devens. The money, representing profits of the Thrift Shop, is being used to provide playground equipment for three post playgrounds.

The presentation was made by the Chairman of the Thrift Shop, Mrs. Hamilton S. Twitchell, wife of Colonel Twitchell. Also participating in the ceremony were the Thrift Shop Manager, Mrs. James Wynne, wife of Captain Wynne; the Assistant Shop Manager, Mrs. Mike Hefton, wife of Sgt. Major Hefton, and the Bookkeeper-Cashier, Mrs. Dirvin D. Corle, wife of Captain Corle.

An additional contribution for playground equipment came from the Ft. Devens Officers Wives' Club in the form of a $100 check.

The Purchasing Committee for this project is composed of Mrs. James H. Harris, wife of Major Harris; Mrs. Twitchell, and Mrs. Robert J. McKithan, wife of Lt. Col. McKithan.

Retire At Bliss

■ **FT. BLISS, TEX.** Lt. Col. Charles E. Dunham headed a group of five retiring Ft. Bliss personnel who were honored 31 July. Colonel Dunham is from the Antiaircraft Artillery Replacement Training Center.

Others retiring were: M/Sgt. Richard T. Clark of the First Guided Missile Brigade; M/Sgt. Charles C. Dean of AAA RTC, who will retire with the rank of captain; Sfc Garvin Passon and Sfc David E. Clemmons, both of the 59th AAA Battalion.

Col. Hanford, USAF Ret., Honored

■ **STEWART AFB, N. Y.** Col. George O. Hanford, USAF-Ret., former Staff Judge Advocate of the Eastern Air Defense Force, received a Commendation Ribbon 31 July during ceremonies marking his retirement after 20 years' service. The citation was presented by Brig. Gen. Donald B. Smith, USAF, Vice Commander of EADF, when more than 100 officers and airmen gathered at the base theater to bid the Colonel farewell.

Colonel Hanford has served as Judge Advocate of Eastern Air Defense Force since 1951.

Mrs. Alexander Is Editor

■ **PEPPERRELL AFB, NFLD.** A new monthly officer's club publication is off the press with Mrs. Toni Alexander as editor. She is assisted by Mrs. Lorraine Bower, president of the Wives' club, and Mrs. Lynn Clark.

Maj. Ray Hyman is the new secretary of the officers' club. Maj. V. F. Brophy has taken command of the Hq Sq of the Air Base Wing.

The Base is awaiting the arrival of its new Commander, Col. Graeme Bond. He will succeed Col. W. F. Wise, who has been nominated for a star, and leaves Pepperrell within the next two weeks. Meanwhile, Col. Floyd Johnson has taken command of the M & S Group.

Have Sailing Party

■ **ANNAPOLIS, MD.** Capt. and Mrs. John S. Lewis entertained at a sailing party on Sunday.

Cdr. and Mrs. T. C. Murphy and Cdr. and Mrs. David H. Jackson were given a farewell dinner, 5 Aug., at the Annapolis Country Club by the officers of the Engineering Experiment Station and their wives. Commander Murphy's new duty will take him to Newfoundland and Commander Jackson will go to Norfolk.

Capt. Theodore Hugh Winters has been visiting his mother, Mrs. Emily B. Winters, of Maryland Avenue. Captain Winter's wife and family are in London where he is on duty.

RAdm. and Mrs. Clarkson Bright have returned to their home at Wardour after a trip to Lake George, NY, and the Pocono Mountains in Pennsylvania.

RAdm. Joseph M. Worthington, USN-Ret., and Mrs. Worthington and their two children, of Columbus, Ohio, have been visiting Admiral Worthington's mother and sisters, Mrs. Joseph M. Worthington and the Misses Worthington of Cumberland Court.

London Installation

■ **LONDON, ENGLAND.** The Joint Services Officers Wives Club recently installed officers for the coming year. They are: Mesdames Landon A. Witt, President; George E. Glober, Vice President; Arthur F. Johnson, Corres. Secretary; Everett A. Park, Financial Secretary, and Robert C. Wood, Treasurer.

Waves Mark Anniversary

■ **GREAT LAKES, ILL.** A "Happy Birthday" party was held last week for all the Waves stationed at the Great Lakes Naval Training Center here, to commemorate the 13th anniversary of the Navy's faminine organization. Local celebration of the Waves birthday was held two days previous to the national observance to make it possible for the Great Lakes Wave Drill Team, under the direction of Ens. Joan Mackie, to perform at the national celebration in Miami Beach, 29-31 July.

Highlight of the evening's entertainment was the cutting of the birthday cake marked "Happy Thirteenth Anniversary" by RAdm. E. P. Forrestel, Commandant of the Ninth Naval District. "I am very proud of the work done by our fine young women here", he said after wishing the Waves attending a "Happy Birthday."

A number of distinguished guests added an air of "prestige" to the affair as several captains and their wives from the various training center commands were in attendance. Officials at the center reported a fine turnout by the local Wave personnel.

Gets Eagler New Job

■ **FT. CARSON, COLO.** Col. Robert J. Rosa, USA, just promoted to that rank, has been named to command the 61st Infantry Regiment. He formerly was executive officer of the 61st. The past commander, Col. Adrian L. Hoebeke, USA, has been reassigned to Far Eastern duty.

Col. Bailey Retires, Air Defense Pioneer

Grandview AFB, Mo.—Col. Donald J. Bailey, USA, first commanding officer of the Central Army AntiAircraft Command, retired 31 July, ending more than 30 years of service.

The retiring officer, holder of the Silver Star with Oak Leaf cluster and many other decorations, organized and was a steering member of the Department of Army's Air Defense Panel which first mapped integration of the Army Anti-Aircraft Command with the Air Force on an air defense team.

When Army AntiAircraft Command was established in the summer of 1950, Colonel Bailey became a member at the request of the Command's first commanding officer.

EGLIN AFB, FLA.—1955-56 Officers and Standing Committee Chairmen of the Garden Club. Seated, left to right: Mrs. Charles Dixon, Secretary; Mrs. David B. Smith, Co-Chairman; Mrs. Charles R. Johnson, Chairman; Mrs. Walter Woodard, Assistant Co-Chairman and Occupational Therapy Chairman; Mrs. Wayne Hammack, Treasurer. Standing, left to right: Mrs. Robert A. Gottfried, Publicity; Mrs. W. B. Colgan, Junior Garden Club; Mrs. Robert Peters, jr., Red Cross Garden Therapy Program. Committee Chairmen not present for picture include Mrs. Andrew Erickson, Program; Mrs. Eugene W. Graham, Horticulture; Mrs. Louis J. DeSandro, Awards; and Mrs. Earl White, jr., Assistant to Occupational and Red Cross Garden Therapy Programs.

Mrs. Wright Is Winner

■ **GRIFFISS AFB, ROME, N. Y.** Mrs. Stuart P. Wright, wife of Major General Wright, USAF, Commander of the Rome Air Development Center, recently posted a low medal in the qualifying round of the women's golf tournament of the Teugega Country Club in Rome, N. Y.

The defending champion, Mrs. Wright posted an 84 to gain top ranking. The general is also a golfer of note, shooting in the high 70's.

FIRST NATIONAL BANK OF ARLINGTON
THE PENTAGON, WASHINGTON 25, D. C.
Tel.: JAckson 5-6300
World wide special banking services for officers of the Army, Navy, Air Force, Marine Corps, and Coast Guard and their families.
Secured and unsecured signature loans made to regular officers active and retired and reserve officers on active duty with 5 years continuous active commissioned service. Open a savings or checking account with us NOW and be qualified for personal loans at our special low bank interest rate when you need funds—no matter where you are. Write us about our special world-wide BANK-BY-MAIL Service. 2% interest on savings. Car financing at bank rates, and Serviceman's Home Mortgages arranged for personnel stationed in the Washington area.
Armed Services Department under Brigadier General S. H. Sherrill, (ret.) Vice Pres.
Directors Include:
Retired Officers with an understanding of the Service Officer's Financial Problems.
Member:
Federal Reserve System
Federal Deposit Insurance Corporation
All Deposits Insured up to $10,000

UNIFORMS by Lautersteins of SAN ANTONIO
KNOWN THE WORLD OVER
7 CONVENIENT LOCATIONS
• Phoenix • Lubbock • Sacramento
• Lawton • Bryan
• Wichita Falls • San Antonio
Mail orders and Charge accounts invited
Lautersteins
HOME STORE AND TAILOR SHOPS
SAN ANTONIO, TEXAS
3 Generations of Military Tailoring

HOTEL DIRECTORY
■ WASHINGTON, D. C.
WASHINGTON, D.C.
WHEN IN WASHINGTON
The You'll like
BURLINGTON
HOTEL

10% Discount to Service Personnel
• Central Location
• Smart Lounge-Cafe
• Attractive Transient Rooms with Bath
• Furnished Apts. • Moderate Rates
Hudson S. Moses, Gen. Mgr.
1120 VERMONT AVENUE

HOTEL MARTINIQUE
SIXTEENTH STREET AT M
WASHINGTON, D. C.
Near to War & Navy Buildings
20 PER CENT REDUCTION in room rates to Service Personnel on active duty. All rooms with bath.
Write Mgr. For Detailed Information

RETIRED SERVICE NOTES

They Keep Busy

RADM. ROBERT S. HATCHER, USN-Ret., has been appointed director of the Guggenheim School of Aeronautics at the New York University College of Engineering. He also was named chairman of the department of aeronautical engineering, with the rank of professor. Until his recent retirement after 31 years of active service, Admiral Hatcher was assistant chief of the Navy's Bureau of Aeronautics in charge of research and development. A leader in the development of guided missiles and an authority on aircraft structures, Admiral Hatcher received the commendation of the Secretary of the Navy in 1946 for his research and development work. He organized and was commander of the Naval Air Missile Test Center at Point Mugu, Cal., the first of its kind.

WIVES OF RETIRED—At the Miami Air Reserve Flying Center, Mrs. Ralph Royce, wife of Major General Royce (Ret.), and Mrs. H. J. Knerr, wife of Major General Knerr (Ret.), recently were named honorary members of the Flying Center's Officers' Wives' Club. Colonel Hadley B. Eliker, USAF, commander of the Center, and Mrs. Cecil H. Whaley, president of the Wives' Club, are shown welcoming the new honorary members.

New Gen. Patton Biography

Appleton-Century-Crofts, Inc., has scheduled for August publication a new biography on General George S. Patton, jr., by an author who served under him in two world wars.

"Portrait of Patton" is written by Harry H. Semmes, who bases his book on material released for the first time by the Patton heirs. There is a foreword by Ruth Ellen Totten, General Patton's daughter. The biography will retail for $6.

New Third Army Surgeon

Col. Roger G. Prentiss, jr., formerly executive officer, Office of the Surgeon General, Department of the Army, Washington, has been named the Third Army Surgeon. He succeeds Col. T. N. Page, who has been assigned to duty in Office of the Surgeon General, Washington.

Keep up to date—subscribe and resubscribe to the Army Navy Air Force Journal.

Subscribe Now—

One item in just one issue of THE JOURNAL may be worth far more to you than the subscription price for an entire year.

Your payment is fully deductible as a business expense on your next income tax return.

Just Fill-in and Mail This Handy Coupon Today

ARMY NAVY AIR FORCE JOURNAL
1711 Connecticut Avenue, N.W.
Washington 9, D. C.

Please enter my subscription for the next 52 weekly issues.

☐ $6.50 enclosed ☐ Bill me

(Name and Rank) (Service)

(Address)

(City) (Zone) (State)

RATES: $6.50 a year to individual members of the U. S. Services. $8.50 a year to civilians and organizations. Single copies, 25c.

Please check here if you prefer to subscribe for:

☐ 2 years, $11.50 ☐ 5 years, $24.50 8-6

RAdm. Messmer Named To RCA Security Post

Appointment of RAdm. William L. Messmer, USN (Ret.), to the newly created post of Manager, Security and Protection, Camden, N. J., Plant, Engineering Products Division, Radio Corporation of America, has been announced by Theodore A. Smith, Vice President and General Manager of the Division.

RAdm. Messmer

Admiral Messmer retired from naval service last month after 30 years of active duty. He served as District Intelligence Officer of the Fifth Naval District, Norfolk, Va., from 1952 until his retirement. Previously, in 1951-52, he was Assistant Chief of Staff for Operations to Admiral R. L. Carney in London and Naples. Shortly after the outbreak of the Korean War, he commanded the Formosan Patrol and, later, destroyers in Korean waters.

During World War II, Admiral Messmer commanded all U.S. mine sweepers operating in the Mediterranean. He was graduated from the U. S. Naval Academy in 1925. He is a native of Detroit.

Civil Defense Officer Positions Are Open

Federal Civil Defense Administration, Battle Creek, Mich., announces that as a part of its expansion of the nation-wide Attack Warning System, there are a "considerable number" of immediate positions for Civil Defense Officers (Attack Warning) in GS-11 ($6385), and a few positions in GS-12 ($7570).

These positions will be located at various military air defense installations throughout the continental United States.

Desirable qualifications are (1) Specialized operations experience at a responsible level such as that attained as a Commander of an Air Defense Direction Center, Staff Officer at an Air Defense Division (formerly called Attack Warning Information Centers), operations or communications officer aboard a large naval vessel, as a Senior Controller or controller in an Air Traffic Control Facility or operations officer of a civilian Air Line or Air Port with a considerable volume of traffic, or as an Attack Warning Officer in an Air Defense Control Center; (2) Specialized Operations experience which involved the development or use of techniques used in air tactics, or the joint control of military and civilian populations, or the methods used for the protection of civilian populations from aerial attack; (3) Extensive experience in the employment or control of land, sea or air forces which involved command responsibility and thorough knowledge of the principles, tactics, and methods used in command, or (4) Broad civil operational experience with major responsibility for operations, operational planning or operational coordination.

Applicants must pass a rigid physical examination. The duties of these positions are exacting and demand a high emotional stability under great stress. Persons appointed are assigned to critical and sensitive activities that may involve prolonged and irregular periods of duty.

Applications for Federal Employment, Form SF-57 should be submitted as soon as possible to:

DIRECTOR OF PERSONNEL
FCDA NATIONAL OFFICE
BATTLE CREEK, MICH.

Review At Ft. Baker Honors Col. P. B. Denson

Col. Pierre B. Denson, Deputy Commander of the Sixth Antiaircraft Regional Command, Fort Baker, Calif., since 1951 was honored 30 July at a retirement review held at Fort Baker, Calif.

Retiring after over 30 years of Army service, Colonel Denson was presented letters of appreciation from Lt. Gen. S. R. Mickelsen, Commanding General, Army Antiaircraft Command and Maj. Gen. Hobart Hewett, Commanding General, 6th Antiaircraft Regional Command, in which he was commended for his outstanding performance of duty during his long period of service, and his important contributions in the organization and development of today's West Coast antiaircraft defenses.

Participating in the review were units of the 30th AAA Group, Ft. Barry, Calif., Sixth Army Band and units of the Western Air Defense Force at Hamilton AFB, Calif.

Colonel Denson was graduated from the U. S. Military Academy in June 1925, when he was appointed a 2d Lieutenant, Coast Artillery Corps. During World War II, he served in combat in the Mediterranean Theater of Operations, where he participated in the Sicilian, Naples-Foggia, Rome-Arno, Northern Appenines, and the Po Valley Campaigns.

Colonel Denson, with Mrs. Denson and their two daughters Jane Gay and Velma Joan, plans to make his home in the San Francisco Bay area.

They Are Retired

COL. ROBERT P. CLAY, USA-Ret., former Director of the Department of Combat Development at The Artillery and Guided Missile School, Ft. Sill, Okla., has ended 30 years service, including WWII duty in Europe and combat action in Korea. He and Mrs. Clay will make their home in Greenville, Miss.

COL. VICTOR E. LUHORN, USA-Ret., Post Ordnance Officer at Camp Gordon, Ga., until 31 July, will reside with Mrs. Luhorn at 108 Larchmont Drive, San Antonio, Tex.

COL. ROBERT L. MILLER, USA-Ret., has ended 31 years service, his last duty being Senior Army Advisor, Maryland Military District.

COL. AUGUST W. FARWICK, USA-Ret., retired 31 July after 34 years service which followed his graduation from West Point in 1921, where he won football fame. At his retirement, he was Fifth Army Finance and Accounting Officer at Chicago, Ill., where his successor is Col. Alva R. Ritchie, USA, formerly of the Army Finance School, Ft. Benjamin Harrison, Ind.

COL. KERMIT H. GATES, MC, USA-Ret., former Deputy Commander of Walter Reed Army Medical Center, Washington, D. C., has retired after 25 years service and will become Executive Director of Jackson Memorial Hospital, Miami, Fla. There, he will succeed Brig. Gen. Charles C. Hillman, USA-Ret.

COL. WHITFIELD W. WATSON, USA-Ret., who retired 31 May, is with Fowler Brothers Furniture Company, Chattanooga, Tenn., as Assistant to the President. Colonel and Mrs. Watson reside at 115 Watkins Street, Lookout Mountain, Tenn., but after 1 Oct. will be at 1113 Dallas Road, Chattanooga.

Col. Chas. P. Marstin Retires After 33 Years

Col. Charles P. Marstin, commander of the 1401st Maintenance and Supply Group, Andrews AFB, Md., for the past three and a half years, retired 30 July, closing a career of 33 years military service.

Colonel Marstin is a native of Charlotte County, Va., and now makes his home at 5310 P Street SE, Coral Hills, Washington, D. C. The colonel served 19 years as an enlisted man prior to receiving a direct commission as a first lieutenant in 1942. Throughout his career he has been associated with aircraft maintenance engineering and supply activities.

As an enlisted man Colonel Marstin served as crew chief for the late Lt. General Frank M. Andrews, for whom this base is named. He also held the same job for other high-ranking Air Force officers, many of whom have since left the Air Force.

Colonel and Mrs. Marstin plan to remain in the Washington area for a while. Later, they expect to settle in or near Orlando, Fla.

OFFICIAL NAVY ORDERS

Charles S. Thomas—Secretary of the Navy
Thomas S. Gates—Undersecretary of the Navy
James H. Smith, jr.—Assistant Secretary of the Navy for Air
Raymond H. Fogler—Assistant Secretary (Materiel)
William B. Franke—Assistant Secretary (Financial Management)
Albert Pratt—Assistant Secretary (Manpower, Personnel & Reserve Forces)
Admiral Robert B. Carney—Chief of Naval Operations

Rear Admiral

Collins, Howard L, COMSTSPacArea; to ComCruDiv One.
Pearson, John B, Staff ComAirPac; to BAGR WesternDist LosA.
Persons, Henry S, Mbr Mil Armistice Com Korea; to COMSTSPacArea.
Sylvester, John, CTG 7.3; to ComPhibGru Four.

Captain

Ashcraft, Thomas, ComFAirWg Three; to OpNav.
Benson, Roy S, ComTransPhibRon Six; to BuPers.
Blake, Ernest, CofS and Aide ComServPac; to CO NavSta TI SFran.
Blenman, William, SHAPE; to CO USS Manatee.
Brooks, William B, ChasNavShipYd; to BuShips.
Bryson, William C, CO USS Iowa; to OpNav.
Caufield, Cecil T, CofS and Aide ComDesLant; to CO NavStas LBeach.
Conwell, Lester C, DepCh of JUSMAGPhil for NavAffairs and ChNavSec JUSMAGPhil Manila; to OpNav.
Gaviglio, Peter M, OpNav; to NavSubInSurv SFran.
Gleim, Fritz, ComPhibRon Three; to CO NavSta KWest.
Gillespie, Harold E (MC), NavMedScol NatNavMedCen Bethesda DuIns; to AirFMFPac.
Griggs, Gale E, SubChUSNavMis to Brazil Rio De Janeiro; to PRNC Tem.
Hannegan, Edward A, BuPers Tem; to OpNav.
Hanner Joseph M (MC), NavHosp Bethesda; to NavHosp SDiego.
Hoerner, Herbert L, Staff CinCLantFlt; to Ofc of BAGR WesternDist LosA.
Hogle, Edward A, CO USS Midway; to CofS and Aide ComSecondFlt.
Howard, Ezra G, InsMat Camden; to OpNav.
Leslie, Maxwell F, CO NAS BarPt; to NavExamBd and Phys Disability Appeal Bd NavDept.
Livdahl, Orlin L, Pns NROTCU Univ of Va Charlottesville; to PRNC Tem.
MacGregor, John B (MC), NavHosp NavB Gtmo; to NavHosp Chelsea.
McDonald, Jasper, NavHosp Bethesda Trmt; to OpNav.
Palmer, Robie E, Staff CinCNELM; to ComNavB Subic Bay.
Parker, Ralph C jr (MC), NavHosp Chelsea; to NavHosp Bethesda.
Price, Kenton E, CofS and Aide ComNavB Pearl; to SupInsMat Central Dist Chgo.
Rutter, Royal L, CofS ComNavPhil; to NavHosp SDiego Trmt.
Silliphant, William M (MC), DepDir Armed-For Institute of Pathology Walter Reed AMC WashDC; to Dir Same Sta.
Smith, Richard W, BuPers; to Pns NROTCU Univ of Va Charlottesville.
Stroh, Robert J, OpNav; to CO USS Saratoga.
Todd, Donald W, BuPers; to CO USS Tulare.
Townsend, Harry E, ChStaffOff ComFleTraGru NarraBay; to CofS and Aide ComNavPhil.
Ward, John H jr (MC), NavHosp Oak; to Same Sta Trmt.
Weimer, Edward L B, CO NAS WhidbeyIs Oak Harbor; to ComTacGru.
Whitford, Marcus L (NR), ofc of JAG NavDept; to OSD WashDC.
Wylie, Joseph C jr, CofS and Aide ComPhibGru Two; to OpNav.

Commander

Capwell, Carl W (CEC)(NR), NAND SEAL BEACH; to PEARLNAVSHIPYD.
Chapman, Judge C (DC), NAVDENTALSCOL NATNAVMEDCEN BETHESDA; to
Cofield, Hilbert S, FAIR WHIDBEY; to JAGSCOL CHARLOTTESVILLE DUINS.
Corkins, Charles W, NABATRACOM NAS PNCLA; to HELTRAU ONE NAS PNCLA.
Cummings, Robert E, SUBCOMNELM/HEDSUPPACT NAPLES; to NAVHOSP BETHESDA TRMT.
Denton, James B, BUSHIPS; to CO USS MISPILLION.
Hanson, Frank O (SC), SUBCOMNELM/HEDSUPPACT NAPLES; to SFRANAVSHIPYD.
Heimark, Jacob V, CRUDESPAC; to CO USS STODDARD.
Laughlin, Richard A (CEC), AREA PWOFC MARIANAS GUAM; to BUDOCKS.
Spellman, Joseph E (NR), 1ND; to RAD.
Taylor, Charles C jr (DC)(NR), NAVDENTAL CLINIC MARCORB CAMPEN; to THIRDMARDIV FMF.
Wood, Jesse V, USS KERMIT ROOSEVELT; to 17ND.
Benson, James I (CEC)(NR), NAVSTA ARGENTIA; to OFC OF ROICC NAVCONSCONTR ATLANTIC NYK.
Castanes, James C (CEC), CO NAVMCB 11; to BUDOCKS.
Damrow, Julius P, USS MIDWAY; to CO AIRANTISUBRON 38.
Gleeson, John P, 12ND; to JAGSCOL CHARLOTTESVILLE DUINS.
Hall, William K (MC), NAVHOSP PHILA DUINS; to NAVHOSP PHILA.
Hoot, Willard D, MSTSPACAREA; to JAGSCOL CHARLOTTESVILLE DUINS.
Hurlburt, Edward G (MC), GRADSCOL OF MED UNIV OF PA PHILA DUINS; to NAVHOSP PHILA DUINS.
Leach, Edwin M (MC)(NR), NAVHOSP QUANT; to HARVARD MEDSCOL.
Miller, Arthur V jr (MC), NAVHOSP ST ALBANS LI DUINS; to NAVHOSP ST ALBANS LI.

(*Please turn to Page* 1474)

Marine Corps Orders

(*Continued from Page* 1455)

W; McDonough, Thomas E jr; Munday, Melvin W; Muray, Neal T; Senser, John H; Schmelzer, Gerald J; Schoenfelder, Richard I; Wrabley, Raymond B; Huff, Alfred V II; Woolford, John R; Broussard, Robert P; Harris, Charles D; Johnson, Keller F; Karam, Edmund P jr; Kelley, Harry L; Kneizys, Francis X; Koob, Albert J; Kressin, Louis C; Kulak, John T jr; McGee, Paul J; Rice, James B; Shields, William H jr; Norgross, William D; Rowell, Lester J jr; Wilson, Glen A jr; Witt, Gerald O; Echeandia, John F jr.

1stMarDiv, CamPen—Loucks, Robert L; Quarles, Wayne D; Sivadge, Arland D; Wood, Richard F; Wells, Stanley L; Allison, Roy A jr; Hines, Travis N; Lawrence, Burton W; McCleary, Paul C jr; Perry, Ronald K; Robinson, Donald L; Kepler, Gerald E; Richardson, Donald J; Williams, Charles P.

MCB, CamPen—Patton, Richard B; Price, Rex B; Schell, Dale E; Von Harten, William R.

NAS, Pncla—Hughes, Thomas A.

2dMAW, MCAS, CherPt—Caulfield, Robert H.

Ordered to MCS, Quantico from the indicated stations are:

NROTCU, Univ of Minn—Blanchard, Ronald E.

NROTCU, Ala Poly Inst—Heifner, John F; and La Mar, James A.

NROTCU, Univ of Idaho—Sheridan, John J.

Inactive duty—Darnold, George R jr; Kopelman, David H; Lewis, Jerry M.

Ordered from MAD, Pncla to the indicated stations are:

MarBks, CorpC—Prudhomme, Daniel.

2dMarDiv, CamLej—Whitman, David T.

Jacobs, Charles F, 2dMarDiv, CamLej; to Inactive duty.

1st Lieutenant

Ordered Overseas from the stations indicated are:

ForTrps, CamLej—Harold L Kendrick.

AirFMFPac, El Toro—Glenn T Wells.

MarBks, NAS CorpC—John D Gormley.

MarBks, Lake Denmark, NJ—Eugene J Bratt.

Ordered to Inactive duty from the listed stations are:

3dMAW, Miami—David G Stanley.

MCB, CamLej—Nancy L White.

MarBks, Phila—Roger D Miller.

1stMarDiv, CamPen—Richard J Lewis.

1st Lieutenants Victor J Johnson jr, and Richard W Roland were ordered from CNABTra, Pncla to NAAS, Whiting Fld, Milton, Fla.

Ordered from Overseas to the indicated stations are:

2dMarDiv, CamLej—James D Keast.

MarPac, SFran—John Nicoll.

MarBks, Ft Meade—Ralph W Salisbury.

MCS, Quantico—Marvin S Shinbaum.

NAS, QuonPt, RI—Edward J Townsend.

Campbell, Thomas R, 4thMCRRD, Phila; to InactvSta Temp Dsabl Ret List.
Truesdale, Bruce A, MAD, Pncla; to MarBks, NavB, Phila.
Howard, Jack H, CNABTra, Pncla; to NAAS Whiting Fld, Milton, Fla.
Ward, George W, MAD, Pncla; to MarBks, CorpC.

CWO

Pospichal, Robert R, MCB, CamPen; to ColdWeaBn, Bridgeport, Calif.
Boston, Kenneth C, 2dMarDiv, CamLej; to Overseas.

Ordered to the InactvSta Ret List from the indicated stations are:

MCAS, Miami—Jodoin, Edgar.

MCB, CamPen—Williams, Paul W.

MCB, CamLej—Riddle, Lewis C.

AirFMFPac, El Toro—Hill, Lloyd M.

WO

Fichlie, Paul C, 2dMarDiv, CamLej; to Overseas.

U. S. COAST GUARD

Secretary of The Treasury—George M. Humphrey
Commandant—Vice Admiral Alfred C. Richmond

CAPT. Nathaniel S. Fulford, USCG, 54, Chief Director of the U. S. Coast Guard Auxiliary, retired in flag rank on 1 Aug., ending a career of more than 30 years.

Stationed at Coast Guard Headquarters, Captain Fulford has for the past four and one-half years headed the Auxiliary, a civilian non-military, voluntary organization of owners of boats, airplanes, and amateur radio stations managed by the Coast Guard. The purpose of the nation-wide organization is the promotion of safety in small boating.

His service record dates back to WWI, when he served four years on sub-chaser duty in the U. S. Naval Reserve. He entered the Coast Guard as an ensign on 20 Aug. 24, and advanced through the ranks to become a captain on 20 March 45.

During WWII, he served as Executive Officer of the attack transport **Leonard Wood,** and received the Bronze Star Medal for participation in the amphibious invasion of the Gilbert and Marshall Islands.

Captain Fulford is married to the former Karin E. Wikander of Worcester, Mass. They have two sons, Nathaniel Simmons, IV, 21, and John Wikander, 18. The family residence is at Oldthorpe Farm, RFD #3, Hertford, N. C.

He has been succeeded as Auxiliary head by Capt. H. B. Roberts, USCG.

Promotions

The Senate has conformed the nominations of 135 warrant officers to the next higher pay grade.

Of the total number, 20 advancements are to W-4, 42 to W-3, and 73 to W-2.

Here's a list of the officers and their effective dates of rank:

To W-4

31 March 55—John H. Graham.
3 May 55—Woodley T. Clark
8 June 55—Wayne C. Wallace.
10 June 55—Frank A. Mattson, Gordon White and Floyd J. Jester.
19 June 55—Alton E. Fowler.
21 June 55—Banister M. Barnett, Charles J. Wood and Herman F. Rogall.
23 June 55—William P. Williams and William R. Gill.
2 Aug. 55—Claude E. Simmons.
4 Aug. 55—Alton W. Meekins.
20 Aug. 55—Joseph C. Runquist, James Martin, Einar H. Neilsen, Duncan W. Herr and William H. Burgess.
28 Aug. 55—Aubrey L. Smith.

To W-3

11 March 50—Frederick H. Raumer.
27 July 51—Melvin H. Handley.
29 Dec. 53—Charles E. Mueller.
6 May 54—Thomas J. Collins.
4 June 54—Marvin M. Cornell.
5 June 54—Lyle W. Glenny.
15 June 54—Alvin L. Kool.
16 Aug. 54—Ralph O. Douglas.
21 Sept. 54—James C. Seidl, jr.
7 Nov. 54—"J" "P" Ford.
13 Feb. 55—Victor W. Sutton, jr.
8 March 55—Arthur P. Dillow.
8 April 55—Gustave M. Lundgren and Henry C. Lodge.
25 April 55—Lawrence O. Hamilton.
3 May 55—Clarence E. Gaylor.
8 May 55—David D. Albee, Everett M. Marshall, Henry V. Devereaux and Lee S. Roe.
21 May 55—Talmadge H. Sivils.
8 June 55—John W. Beach.
10 June 55—Burton E. Howell.
25 June 55—John T. MacKay.
2 July 55—Henry J. Harris and Irvin C. Wilson.
9 July 55—William Reitz.
10 July 55—Philip S. Lincoln.
25 July 55—Richard R. Hoover.
27 July 55—John K. Cross, jr.
2 Aug. 55—William H. Strickland and Charles R. Dowlen.
4 Aug. 55—Michael Sivacek.
8 Aug. 55—Leroy Mullens.
10 Aug. 55—Merritt B. Richards, Merritt O. Wright and James C. Henthorn.
11 Aug. 55—Charles A. McQuaid.
28 Aug. 55—James B. Burbine and Albert C. Lamb.
31 Aug. 55—Wilbur G. Simpson and Wilburn P. Connor.

To W-2

14 June 49—Ludwig K. Rubinsky.
20 Feb. 51—Robert F. Anderson.
21 June 51—Lavine Hubert, Eugene P. Farley and Eugene C. Colson.
21 Dec. 51—Milton L. Black.
28 March 52—Frank L. Ryman, jr.
6 June 52—Allen M. Wilson, Howard H. Istok, William R. Claborn and Martin J. Ruebens.
25 July 52—Lynn I. Decker and Daniel S. Bishop.
14 Aug. 52—James M. Peterson, William H. A. Herbst, John W. Colby, Gilbert Ortiz, Charles Plowman, Henry T. Peele, John M. Lambert, William F. Burton, Melvin F. Cramer, Ulmer C. Wilson, Lennith L. Groves, Ernest L. Killiam, Raymond T. Rawls, James F. Beaumont, Edward J. Ard, Carl M. Mortensen, Robert H. Kollmeyer, Robert H. Wiggins, Lawrence E. Wagner, Roy I. Anderson and Barney M. Thomason.
15 Aug. 52—Henry E. Ask, jr.
16 Aug. 52—John Kinnunen, Daniel Sullivan, Carl K. Scarborough and Wilbert S. Mathis.
1 Oct. 52—Philip E. Barnard, Harold H. Rohr, Walter L. Czechanski, Kenneth G. Sherwood and Elwood S. Hudson.
9 Oct. 52—Clarence H. Checklin.
10 Oct. 52—Kenneth L. Drake.
1 Nov. 52—Herbert N. Litchfield.
1 Feb. 53—Edgar W. Thomas, Timothy P. Callahan, jr., Stanley J. Salabor, Joseph P. Dollard, David D. McCormick, Sterling Fulcher, Byron A. Barr, Emery C. Milligan and Marion O. Hulbert.
1 April 53—Alroy F. Jensen.
26 Aug. 53—Harry J. Blackman.
10 Oct. 53—Morris J. Marshall.
1 Dec. 53—George D. Doll.
1 March 54—James J. Doherty, Ferdinand J. Selissen and Ernest T. Bittman.
25 April 54—Sidney Cruthirds.
24 May 54—Ruben M. Donovan.
8 June 54—John W. Babcock and Harris W. Shive, jr.
21 June 54—Harold W. Jones.
29 June 54—Harold K. Grinnell.
15 Aug. 54—Joseph D. Stowe.
18 Sept. 54—John C. Williams and James P. Magee.
1 Oct. 54—James E. Watson.

Academy Graduates

The U. S. Coast Guard Academy graduated Class No. 4-55 on 22 July.

Here's an alphabetical list of the names of the 23 new ensigns and their initial assignments:

Anderson, Robert S, CGC Mallow.
Backman, William H, CGC Casco.
Boinest, William C, CGC Cherokee.
Corey, David A, CGC Legare.
Davis, Arthur S, CGC Buttonwood.
Dolinger, Howard L, CGC Nettle.
Farley, Paul L, CGC Kukui.
Gifford, Allan H, CGC Winnebago.
Hayes, Clifton E, CGC Basswood.
Leckrone, Charles H, CGC Heather.
McIntosh, Neil L, CGC Kimball.
McSparin, Robert L, COTP, New Orleans.
Mentzell, John C, CGC Owasco.
Meyer, Richard B, CGC Evergreen.
Minkin, Irving E, CGC Spencer.
Schowe, Ralph L, CGC Perseus.
Sullivan, James P, jr, GPO, New York.
Talbot, Alfred F, CGC Salvia.
Thompson, John J, CGC Conifer.
Thwing, John B, jr, CGC Firebush.
Wells, Donald A, CGC Acushnet.
Wilding, Albert L, CG Moorings, New London.
Williams, Clyde C, CGC Chautauqua.

ASSIGNMENT CHANGES

Captain

Rhodes, Earl K, CGD 14 to HQ.

Commander

Caskey, Myron W, CGYD to HQ (CI).
Howarth, George E, CGAIRDET, Barbers Pt., T. H., to INGHAM (XO) amended to HQ (Admin.).

Lt. Commander

Baker, Lynn L, CGBASE, Seattle, to KLAMATH (CO).
Colburn, Franklin A, CGD 7 to COURIER (EO).
Kelz, Gerhard K, KLAMATH to HQ (OGR).
Krause, Herbert, COURIER to CGD 3 (Engr).
MacLean, Donald A, Desig. XO, COTP Office, Seattle, effective upon retirement of LCDR Whitney M. Prall.
Seegers, Errol H, CGD 3 to CGD 7 (Chief, Naval Engr. Section).

Lieutenant

Barrow, Winford W, MIO, Balto., to SPENCER (EO).
Farley, Eugene P, CGAS, Salem, Mass., to CGAIRDET, Quonset Pt., R. I. (DIFOT).
Goodwin, Dudley C, jr, BLACKTHORN to CGBASE, Mobile (XO).
Ivanovsky, Nicholas, CGAS, Elizabeth City, N. C., to CGAIRDET, Annette Island, T. A. (DIFOT).
Collins, Clayton W, jr, McCULLOCH to CG-95306 (CO).
Fournier, John H, WINNEBAGO to CGD 7 (e).
Istock, Howard H, CG-95306 to HQ (PE).
Kaetzel, David M, CHINCOTEAGUE, to CGD 5 (e).

USAF Orders

(*Continued from Page* 1457)

Wash, DC, fr dy as Dir, Real Prop, OACofS, Instl, USAF; to Hq USAF, OSD, Wash, DC, w/dy sta APO 230, NY, NY, for dy as Chief, Plans Div, ODef Advisor, US Rgn Org.

Backus, Edward N, fr Hq Fifth AF, FEAF, APO 710, San Francisco, Calif, fr dy as DCS/O; to Hq 39th ADiv, FEAF, APO 919, San Francisco, Calif, for dy as Comdr, 39th ADiv.

Cathroe, James S, fr Hq ATC, Scott AFB, Ill, fr dy as Ch, Den Div, ATC; to Hq USAF, OTSG, Wash, DC, for dy as DepAst for Den Svc, OTSG, USAF.

Wise, William H, fr Hq 6604th AB Qg,NEAC, APO 862, NY, NY, fr dy as Comdr, 6604th AB Wg; to Hq 37th ADiv, ADC, Truax Fld, Wisc, for dy as Comdr, 37th ADiv.

Hutchinson, Donald R, fr Hq Iceland Air DefFor, MATS, APO 81, NY, NY, fr dy w/Iceland DefFor, fr dy as Comdr, Iceland DefFor; to Hq USAF, OSD, Wash, DC, for dy as Sr AF Mbr, Mil Studies & Eval Div, Wpn Sys Eval Gp, OAst Secy of Def (Rsch & Dev).

White, John W, fr Hq USAF, OJCS, Wash, DC, fr dy w/JtStf as Mbr Policy, Tng & Org Sec, JStrat Plans Gp; to Hq Iceland Air DefFor, MATS, APO 81, NY, NY, for dy w/Iceland DefFor, for dy as Comdr, Iceland DefFor, upon dept of BrigGen Hutchinson.

COLONEL

Gressang, John V, Tinker AFB, Okla, to Hq AMC, Wright-Patterson AFB, O for dy as Chief, Sup Insp Div, IG.

Nell, Glenn P, Offutt AFB, Nebr, to Hq USAFE, APO 633, NY, NY.

LT. COLONEL

Husband, Toy B, Ent AFB, Colo, to Hq 35th ADiv (Def), Dobbins AFB, Ga.

Erickson, Earl M, Wash, DC, to Hq 405th FtrBom Wg, TAC, Langley AFB, Va, w/nc in dy w/Dir of Acct, DCS/C.

Steinhauer, Raleigh F, Offutt AFB, Nebr, to Hq Eight AF, SAC, Westover AFB, Mass.

Broaddus, Donald A, Offutt AFB, Nebr, to 70th Strat Recon Wg, SAC, Little Rock AFB, Ark.

MAJOR

Hockensmith, William A, Tinker AFB, Okla, to Hq AMC, Wright-Patterson AFB, O, for dy in Office of Staff JA.

Merrill, Robert T, 3d, Ent AFB, Colo, to 2353d PerP Sq (AFOR) (ConAC), Parks AFB, Calif.

Kelly, George J, Offutt AFB, Nebr, to Hq Fifteenth AF, SAC, March AFB, Calif.

Henry, Samuel W, Oakland AB, Calif, to dy sta Travis AFB, Calif.

Steiglitz, John L, McClellan AFB, Calif, to Hq USAF Acad, ATRC, Lowry AFB, Colo.

Randle, Robert J, Offutt AFB, Nebr, to 5th ADiv, APO 117, NY, NY.

Phelps, Bernard A, jr, Offutt AFB, Nebr, to 7th ADiv, APO 125, NY, NY.

Osborne, Horace H, Wash, DC, to 1100th USAFH, Hq Comd, USAF, Bolling AFB, DC.

CAPTAIN

Yates, Murray M, Offutt AFB, Nebr, to 4025th Strat Recon Sq (L), SAC, Lockbourne AFB, O, w/aprx 10 mo TDY e/r Glen L Martin Plant, Baltimore, Md.

Tyson, Herbert G, McClellan AFB, Calif, to dy sta Univ of Colorado, Boulder, Colo.

2d LIEUTENANT

Neumann, Russell H, Seattle, Wash, to dy sta Larson Div, Boeing Airplane Co, Larson AFB, Wash.

CHIEF WARRANT OFFICER

Kosh, Peter J, Ent AFB, Colo, to 670th AC&W Sq (WADF), San Clemente Island AF Sta, Calif.

Jackson, John H, Wash, DC, to Hq 28th ADiv, ADC, Hamilton AFB, Calif.

WARRANT OFFICER

Morrison, John L, Offutt AFB, Nebr, to 93d AB WG, SAC, Castle AFB, Calif.

FORMER ORDERS REVOKED—

Hankins, Col Milton T, prev orders rel thereto as read "ret fr Det 3, Hq USAFE, APO 633, NY, NY", revo.

Mazur, Lt Col Henry J, per orders rel thereto as read "fr Ent AFB, Colo, to 2266th PerP Sq (AFOR) (ConAC), Manhattan Beach AF Sta, LI, NY," revo.

Dixon, Maj Frank E, prev orders rel thereto as read "ret fr Hq 810th AB Gp, SAC, Briggs AFB, Tex", revo.

Ivey, Capt Roy B, prev orders rel thereto as read "ret fr Hq 2225th PERP Gp (AF), ConAC, Manhattan Beach AF Sta, Sheepshead Bay, NY", revo.

RETIRED—

Fink, Col Rudolph, fr Hq MOAMA, AMC, Brookley AFB, Ala.

Halsey, (Lt Col) Howard L, fr Hq 566th Air Def Gp, ADC, Hamilton AFB, Calif, in gr of LtCol, & adv to gr of Col.

Christiansen, Lt Col Pete H, fr Hq 2854th AB Wg, AMC, Tinker AFB, Okla.

English, Lt Col Leroy S, fr Hq SAC, Offutt AFB, Nebr.

Vaughn, Lt Col Walter W, fr 450th Fld Maint Sq, TAC, Foster AFB, Tex.

McCaffery, Lt Col Lawrence F, fr Hq 483d AB Gp, FEAF, APO 75, San Francisco, Calif.

Hechtlinger, Maj Frank, fr Hq 2267th PERP Sq (AF Rtn), ConAC, Manhattan Beach AF Sta, Sheepshead Bay, Brooklyn, NY.

Davidson, Maj Archie R, jr, fr Hq CADF, ADC, Grandview AFB, Mo.

Beecher, Maj Joseph M, fr Hq 1823d AACS Gp, MATS, Andrews AFB, DC.

Lamoureux, Maj Aime L, fr Hq CONAC (NARS), Air Res Rec Cen, Denver, Colo.

Farmer, Capt Glenn G, fr 9429th Air Res Sq, ConAC, Phoenix, Ariz.

Rux, CWO Vincent H, fr Hq SAC, Offutt AFB, Nebr.

Pung, CWO Joseph E, fr Hq 3525th Plt Tng Gp (Basic SE), ATC, Williams AFB, Ariz.

OFFICERS TEMPORARY DISAB RET LIST

Turner, Col William L, fr 3275th USAFH, ATC, Parks AFB, Calif.

Gallaway, Maj George H, fr 3275th USAFH, Parks AFB, Calif.

Kaufman, Capt Raymond H, fr 3750th USAFH, ATC, Sheppard AFB, Tex.

Bates, Capt Damon, fr 1072d Med Svc Sq, Hq Comd, USAF, Walter Reed AMC, Wash, DC.

Clendenin, Capt William A, fr 3750th USAFH, ATC, Sheppard AFB, Tex.

OFFICERS FR TEMP DISAB RET LIST—

Sobel, Capt Marvin H, & disch.
Matson, 1st Lt David L, jr, & disch.

RESIGNED—

Ownby, Maj (Capt) Fred D.
Chancey, Maj Robert L.
Litt, Capt Donald D.
Nolan, Capt Paul V.
Larson, 1st Lt Richard A.
Sanet, 1st Lt Edward
Karma, 1st Lt Arthur
Le Moal, 1st Lt Andrew Y.

PERMANENT PROMOTIONS—

To Major

Hammon, Wilson C, w/DR 27 Jul 55.

To Captain

Marvin, Marion A, jr, w/DR 23 Jul 55.
McCarthy, Giles J, w/DR 24 55.
Kolb, Earl J, jr, (MC), w/DR 25 Jul 55.
Miller, Ollie D, w/DR 21 Jul 55.
Russell, Marvin W, jr, w/DR 22 Jul 55.

To 1st Lieutenant

McCarthy, James R, w/DR 28 Jul 55.

To CWO

Chambers, John A, sr, w/DR 26 Jul 55.
Murphy, Ray W, w/DR 27 Jul 55.
Peck, Edward H, w/DR 28 Jul 55.

TEMPORARY PROMOTIONS—

To Captain

Cunningham, Robert P.

To 1st Lieutenant

Fletcher, Jack W.
Brennan, Thomas W.
Daniel, Darrell W.
Richardson, Joseph H.
Pennekamp, Tom
Fulton, Robert E.
Thompson, Charles B.

REG AF PROMOTIONS CONFIRMED—

To Colonel

Wynne, Prentiss D, jr.

To Captain

Kritzer, Edward A.
Melton, Carl M.
Moir, James F.
Nole, Jack D.
Page, Donald G.
Perry, William E, jr.
Peters, Earl W.
Petkus, Walter A.
Radcliffe, John B, jr.
Saxton, David W.
Syphers, Victor K.
Theus, Lucius
Traylor, Horace C, jr.
Vohs, Lester J.
Wilson, Elbert, jr.
Wilson, Richard S.
Young, Robert J. (VC).
Davis, Franklin L, jr, (MSC).

To 1st Lieutenant

Cole, Ardis M.
Eckert, Don C.
Kershaw, Junius H, jr.
Kline, Cozier S.
McKinley, Jack S.
Price, George E, jr.
Reichmuth, Charles F.
Schmidt, Edwin V, jr.
Sjaastad, Gerald D.
Walker, Ian G.
Young, Durwood D, jr.
Potter, Olive J, (WMSC).

SEPARATIONS—

Burwell, Col Clyde M.
Stewart, Lt Col George E.
Hunter, Lt Col Robert H.
Boblet, Maj Russell S.
Harned, Capt Lewis B.
Morin, Capt Joseph N.
Schoenecker, 1st Lt Warren K.

CHANGE OF NAME—

Martin, Maj Bonnie T, to Bonnie M Kratz.
Hardin, Capt Louise M, to Louise Seever Peden.
Nodziak, Capt Anne L, to Annie L Diperi.
Yelverton, Capt Margaret M, to Margaret Y Siegel.
Eaton, 1st Lt Jo Ann G, to Jo Ann Rogers.
Ellingwood, 1st Lt Frances I, to Frances I Haney.
Kurts, 1st Lt George, jr, to George Thomas Kurts, jr.
Mageen, 1st Lt Ann M, to Ann Marie Carney.
Minnick, 1st Lt Doloris R, to Doloris M Ward.
Ramirez, 1st Lt Encarna, to Encarna Boster.
Shore, 1st Lt Carmen C, to Carmen S Radke.

(*Please turn to Page* 1475)

SCHOOL AND CAMP DIRECTORY

The Schools and Camps listed below are effectively equipped to care for the educational and recreational needs of the children of members of the services and this Directory is recognized as an authentic and reliable aid to service parents in solving the problem of child education. For details as to the Schools listed in this Directory address them directly or communicate with the Army Navy Air Force Journal Dept. of Education, 1711 Conn. Ave., Washington 9, D. C.

ALABAMA

MARION INSTITUTE

114th year. Fully accredited Junior College and four-year College Preparatory in the heart of the Deep South. Special preparation for Army, Navy and Air Force academies. Fully military with Senior R.O.T.C. unit. Sports. Mild climate. Careful individual attention. For view-book write: The Registrar, Box J, Marion, Alabama.

CALIFORNIA

MT. LOWE MILITARY ACADEMY

BOYS 8-14

- Expert Supervision
- Accredited Academic Training
- Jr. Military Training. Cadet Unit Approved by State Adjutant General
- Athletic & Recreational Activities

$85 Per Month

608 W. Palm St. Altadena, Calif. SY 4-5079
Dept. A Maj. J. H. Dargin, President

DIST. OF COLUMBIA

SULLIVAN SCHOOL

Effective preparation for West Point, Annapolis, Air Force & Coast Guard Academies and all colleges. Top mark in the country on '55 W.P. entrance exam; No. 1 Nat'l Guard; 3 of top 8 W.P. Presidentials. 2 of top 8 Navy Presidentials; #2 on SDV for Annapolis & W.P.; 93% qualified on entrance exams to W.P. & Annapolis; 5 of the top 20 Air Force Academy Presidentials. Fall course begins September 14. Catalog. Wendell E. Bailey, USNA '34, Box J, 2107 Wyoming Ave., NW, Washington 8, D. C.

COLUMBIAN

"The Service-Academy Prep"

Established 1909

Formerly known as "Pull's" and as "Schadman's." Intensive preparation for all Service academies and civilian colleges. 1955 record full time students: West Point, 100% passed; only one competitor failed to win appointment. Won No. 1 place Pres. and No. 1 place ANG. Annapolis, won No. 1 place Pres. 100% Reservists won appointments, including No. 3 and 5. 96% all students passed. Air Force Academy, Columbian candidates had a percentage of immediate success (stood in top 300) 8 times the national percentage. Columbian students won the following appointments: 3 places out of top 8 on original Pres. list, including No. 1 place; No. 1 place on Reservist list; No. 1 places for Texas, Md., N. D., and Miss. Summer school for Civil Service competitors.

Box A, 1811 Biltmore Street, N.W., Washington 9, D.C.

GEORGIA

GEORGIA MILITARY ACADEMY

5 miles from Atlanta—Winter and summer school. R.O.T.C.—Highest government rating. Accredited. Prepares for all colleges and the national academies. Separate Junior School, first thru seventh grades, limited to 100 boarding cadets. Post-graduate course. Reading Clinic, completely equipped with electronic apparatus, under supervision of a reading expert. All major sports. Instruction in flying at extra cost. Cadets live in small groups with teachers. Moderate rates. Write Col. W. P. Brewster, College Park, Ga.

THESE SCHOOLS
Invite requests for catalogue and information. In writing kindly mention The Journal.

MARYLAND

SEVERN SCHOOL

Thorough preparation for colleges, technical schools, service academies. Accredited. Grades 7-12 and one-year post-graduate. Small classes. Athletics. 42nd yr. Catalog.

Albert K. Hawkins, Box 100, Severna Park, Md.

NEW YORK

BRADEN'S Established 1883

CORNWALL-ON-HUDSON, N. Y.

Thorough preparation for West Point, Annapolis, Air Force Academy, and college in healthful physical environment. There are no vacancies for the 1955-56 class. Catalog on request.

LT. GERALD J. SULLIVAN, Ret., Principal
H. VINCENT VAN SLYKE, Executive

★ THE MANLIUS SCHOOL ★

Accredited college preparatory and 7th and 8th grade. Military ROTC. Ski platoon. Tutorial assistance included. Close supervision of study. Students grouped by scholastic ability. Fall, winter, spring sports. 125 acre campus. For "Tutorial Method" and catalog, address

ROBERT M. WEEKS, Dir. of Admissions, MANLIUS SCHOOL, MANLIUS, N. Y.

SOUTH CAROLINA

CARLISLE MILITARY SCHOOL

Develops manly men through cultivation of physical, mental, spiritual qualities. Small classes. Pre-Aviation course. Boys from 20 states. All sports. Cadet Band. Non-sectarian. Also sub-freshman dept. 7th-8th grades. Rates $790. Catalog on request.

Col. Jas. R. Risher, Headmaster, Bamberg, S. C.

VIRGINIA

FORK UNION MILITARY ACADEMY

"ONE SUBJECT PLAN"

Very best environment, fully accredited. Highest War Dept. rating. R.O.T.C. Distinguished clientele. Moderate rates. Grades 8-12. Separate Junior School. Grades 1-7.

Dr. J. C. Wicker, Box J, Fork Union, Virginia

STAUNTON MILITARY ACADEMY

In Beautiful Shenandoah Valley. Thorough college preparation; fully accredited. Individual guidance. Band. All sports. 2 gyms. Pool. Fine health record. Fireproof buildings. Separate Junior School. Illus. Catalog write Supt. S.M.A. Box Staunton, Va.

BASIC COURSE R.O.T.C. BY U.S. ARMY INSTRUCTORS. Founded 1860

VALLEY FORGE MILITARY ACADEMY

Valley Forge, hallowed shrine of American Freedom, has loaned its cherished name to this fully accredited, distinguished military academy and junior College.

In the historic Radnor foothills, the Academy keeps faith with their forefathers by training young men for responsible citizenship. Its classrooms educate them for entrance into all leading colleges. Senior R.O.T.C. prepares them for a commission in the armed services. The athletic program keeps bodies well, teaches fair play, and sportsmanship.

A beautiful campus, with 52 Colonial brick and stone buildings, houses Infantry, Artillery, Cavalry and renowned Cadet band. On its 200 rolling acres young Americans prove the Academy's right to say: **"From the embattled fields of Valley Forge went men who built America; from the training fields of Valley Forge go men who will preserve America."** Box V, Wayne, Pa.

Births • Marriages • Deaths

(No charge for Service announcements. Please notify promptly.)

Born

ACKERSON—Born at West Point, NY, 26 July, to Capt and Mrs Bruce A Ackerson, a son, Paul Jeffrey.

ALFORD—Born at Ft Jackson, SC, 23 July, to 2d Lt and Mrs Richard Alford, a son.

ALLMAN—Born at Ft Jackson, SC, 25 July, to 1st Lt and Mrs Bernard R Allman, a daughter.

ALLRED—Born at Reese AFB, Tex, 21 July, to 1st Lt and Mrs Perry Leon Allred, a son, Terry Alan.

ANDREWS—Born at Walter Reed AH, Washington, DC, 31 July, to 2d Lt and Mrs William A Andrews, a daughter.

ARCENEAUX—Born at Ft Monmouth, NJ, 29 July, to CWO and Mrs Milton J Arceneaux, of 617 Pinebrook Rd, Eatontown, NJ, a son.

BAHORIC—Born at Highsmith Hosp, Fayetteville, NC, 17 July, to Maj and Mrs Albert J Bahoric, a son, Mark Peter.

BALLEW—Born at Ft Knox, Ky, 25 July, to 2d Lt and Mrs Harold M Ballew, a daughter, Mary Allison.

BARNES—Born at Heidelberg, Germany, 9 July, to M/Sgt and Mrs Russell Lawrence Barnes, a son, Russell Lawrence, II.

BASHAM—Born at Heidelberg, Germany, 1 July, to SFC and Mrs James Andrew Basham, a daughter, Donna Lee.

BAUER—Born at Ft Belvoir, Va, 25 July, to 2d Lt and Mrs John Richard Bauer, of 1137 Wakefield Dr, Alexandria, Va, a son.

BAUM—Born at Johnson AFB, Japan, 22 July, to Capt and Mrs Abraham R Baum, a son, Barry David.

BAXTER—Born at Bay Shore, NY, 18 July, to Lt Col and Mrs Samuel F Baxter, a daughter, Jane Anne.

BEECHLEY—Born at Jacksonville, Fla, 19 July, to Lt Col and Mrs John Craig Beechley, a daughter, Ann Valleau.

BENEDICT—Born at Ladd AFB, Alaska, 15 July, to SFC and Mrs George W Benedict, a son, Ted Jerome.

BENDER—Born at William Beaumont AH, El Paso, Tex, 21 July, to 2d Lt and Mrs William J Bender, a son.

BERG—Born at Walter Reed AH, Washington, DC, 29 July, to Capt and Mrs Robert S Berg, a son.

BERGE—Born recently at West Point, NY, to Capt and Mrs Kent Berge, a son, David Medlin.

BERRY—Born at Quantico, Va, 23 July, to 2d Lt and Mrs Archie Berry, a daughter, Cathy Lee.

BEVERLY—Born at Heidelberg, Germany, 12 July, to SFC and Mrs Paul E Beverly, a son, Franklyn.

BICKERSTAFF—Born at Ft Belvoir, Va, 24 July, to Maj and Mrs Curtis E Bickerstaff, of RFD 2, Fairfax, Va, a daughter.

BLOOM—Born at Maxwell AFB, Ala, 17 July, to Lt Col and Mrs John P Bloom, a son, William Gaston.

BOOTH—Born at West Point, NY, 26 July, to 2d Lt and Mrs Robert E Booth, a son, Robert Stanfield.

BOYLE—Born at Ft Belvoir, Va, 24 July, to Maj and Mrs Daniel Joseph Boyle, of 4414 So 6th St, Arlington, Va, a daughter.

BRANT—Born at Ft Richardson, Alaska, 13 July, to Capt and Mrs William A Brant, a daughter, Lisa Anne.

BRIDWELL—Born at Wiesbaden, Germany, 6 July, to S/Sgt and Mrs Marvin H Bridwell, a daughter, Carol Sue.

BROWN—Born at Griffiss AFB, Rome, NY, 27 July, to Lt and Mrs Gordon Brown, a son.

BROWN — Born at Ladd AFB, Alaska, 12 July, to T/Sgt and Mrs William A Brown, a son, William Albert, jr.

BUCKLEY—Born at Heidelberg, Germany, 2 July, to Maj and Mrs Francis Xavier Buckler, a son, Joseph David.

BURCE—Born at Wiesbaden, Germany, 15 July, to SFC and Mrs John R Burce, a son, John Robert.

BURNS—Born at Walter Reed AH, Washington, DC, 29 July, to Col and Mrs Harmon Burns, a son.

CALLENDER—Born at Ladd AFB, Alaska, 13 July, to SFC and Mrs Charles W Callender, a son, Donald Ray.

CARRAWAY—Born at Ft Richardson, Alaska, 11 July, to Capt and Mrs William R Carraway, a son, Robert Vincent.

CARTER—Born at William Beaumont AH, El Paso, Tex, 18 July, to 1st Lt and Mrs Joseph J Carter, a son.

CASSIDY—Born at Wiesbaden, Germany, 18 July, to M/Sgt and Mrs James H Cassidy, a son, Dermott.

CATULLO—Born at Madigan AH, Tacoma, Wash, 11 July, to Capt and Mrs A Catullo, of 6007 99th St, Tacoma, a daughter.

CENAC—Born at West Point, NY, 21 July, to Maj and Mrs Mark T Cenac, a son, Stephen James.

CHANNELL—Born at Griffiss AFB, Rome, NY, 22 July, to Capt and Mrs Charles C Channell, a son.

CHAPMAN—Born at Wiesbaden, Germany, 16 July, to 1st Lt and Mrs James E Chapman, a daughter, Lucia Pauline.

CHASE—Born at William Beaumont AH, El Paso, Tex, 17 July, to 1st Lt and Mrs Tommy P Chase, a daughter.

CHILDRESS—Born at Heidelberg, Germany, 8 July, to Maj and Mrs Lewis Edward Childress, a son, Robert Earl.

CHRISTENSEN—Born at Ladd AFB, Alaska, 11 July, to 2d Lt and Mrs Dee C Christensen, a son, Dee Conard.

CLAUSEN—Born at Fitzsimons AH, Denver, 16 July, to Lt Col and Mrs Roy E Clausen, a daughter.

COLO—Born at Ft Richardson, Alaska, 13 July, to Maj and Mrs Francis Colo, a son, Joseph Vincent.

COMPTON—Born at Ft Knox, Ky, 26 July, to 2d Lt and Mrs Robert F Compton, a son, James Teague.

CONGLETON—Born at Ft Jackson, SC, 21 July, to 2d Lt and Mrs Lee Congleton, a daughter.

CONKLIN—Born at West Point, NY, 21 July, to 2d Lt and Mrs Bernard Conklin, a daughter, Jan Elizabeth.

CONNER—Born at Aberdeen Pr Gr, Md, 21 July, to Capt and Mrs Edgar G Conner, a daughter, Marie Louise.

COONEY—Born at Ft Ord, Calif, 20 July, to Lt Cdr and Mrs Lawrence F Cooney, of 1273 Spruance Road, Monterey, Calif, a daughter, Christine.

COOPER—Born at Wiesbaden, Germany, 9 July, to M/Sgt and Mrs Harry B Cooper, a daughter, Candace Ann.

CORDINGLY—Born at Wiesbaden, Germany, 5 July, to 1st Lt and Mrs William E Cordingly, a son, Mark Frederick.

COURAGE—Born at Ft Knox, Ky, 23 July, to Maj and Mrs Maxwell B Courage, a son, Mark Way.

COZADD—Born at Ladd AFB, Alaska, 12 July, to S/Sgt and Mrs William O Cozadd, a daughter, Dawn Darlene.

CURTIN—Born at Wiesbaden, Germany, 10 July, to 2d Lt and Mrs Edward Curtin, a son, Thomas Daniel.

CYPHERS—Born at La Chapelle, Orleans, France, 22 July, to SFC and Mrs Willard Cyphers, a daughter, Linda Suzanne.

DAITCH—Born at Ladd AFB, Alaska, 19 July, to 1st Lt and Mrs Martin H Daitch, a son, David Lauer.

DALRYMPLE—Born at William Beaumont AH, El Paso, Tex, 16 July, to Capt and Mrs Robert A Dalrymple, a daughter.

DANKOF—Born at Wiesbaden, Germany, 10 July, to Maj and Mrs Karl E Dankof, a son, Mark Elson.

DANSBY — Born at Ladd AFB, Alaska, 14 July, to M/Sgt and Mrs Arthur Dansby, a daughter, Pamela Wendy.

DERWIN—Born at Madigan AH, Tacoma, Wash, 12 July, to 1st Lt and Mrs E J Derwin, of 8719 Steilacbom Ave, Tacoma, a daughter.

DOOLEY—Born at Heidelberg, Germany, 4 July, to Maj and Mrs Donald Wayne Dooley, a son, Donald Wayne.

DRACKLEY—Born at Ladd AFB, Alaska, 18 July, to Capt and Mrs Thomas G Drackley, a daughter, Rebecca Jeanne.

DUPRAS—Born at Ft Leanord Wood, Mo, 19 July, to Capt and Mrs Leo A Dupras, a daughter, Emily Lawrence.

EAST—Born at Griffiss AFB, Rome, NY, 22 July, to Capt and Mrs Gerald East, a son.

EDWARDS—Born at Ft Eustis, Va, 22 July, to 1st Lt and Mrs Robert Edwards, a daughter.

ELDER—Born at Quantico, Va, 26 July, to 2d Lt and Mrs Robert Elder, a daughter, Virginia Ann.

FELICIANO — Born at Rodriguez AH, Ft Brooke, PR, 20 July, to 1st Lt and Mrs Ruben Felisiano, a daughter, Aileen Enid.

FINN—Born at Quantico, Va, 19 July, to 2d Lt and Mrs Robert Finn, a daughter, Rebecca Kaye.

FINNEL—Born at Wiesbaden, Germany, 6 July, to S/Sgt and Mrs Rolland E Finnel, a son, Patrick Eugene.

FITZPATRICK—Born at Cp Gordon, Ga, 24 July, to Maj and Mrs Gordon J Fitzpatrick, a son.

FOSDICK—Born at Ladd AFB, Alaska, 11 July, to 2d Lt and Mrs Howard W Fosdick, a daughter, Deborah Ann.

FRASIER—Born at Madigan AH, Tacoma, Wash, 8 July, to 2d Lt and Mrs G R Frasier, of Qtrs AC55-B, Ft Lewis, a son.

FREDERICKS—Born at Ladd AFB, Alaska, 21 July, to 2d Lt and Mrs Walter Y Fredericks, a daughter, Ericka Jeanne.

FREEMAN—Born at Heidelberg, Germany, 12 July, to SFC and Mrs Jack M Freeman, a son, Thomas Wayne.

GEORGE—Born at Wiesbaden, Germany, 6 July, to Capt and Mrs Ellie P George, a son, Lester Lee.

GEORGE—Born at Ft Belvoir, Va, 28 July, to 2d Lt and Mrs Nicholas C George, of 6 East Nelson St, Alexandria, Va, a daughter.

GIVENS—Born at Ft Knox, Ky, 24 July, to CWO and Mrs James T Givens, jr, a son, Mark.

GLENNAN—Born at Ft Monmouth, NJ, 31 July, to Maj and Mrs John F Glennan, jr, of 83 Borden St, Shrewsbury, NJ, a son.

GODDARD—Born at Wiesbaden, Germany, 7 July, to 1st Lt and Mrs Raymond Goddard, a daughter, Betsy Elaine.

GREINER—Born at Ladd AFB, Alaska, 18 July, to Maj and Mrs Robert J Greiner, a son, Thomas John.

GRUNDMANN—Born at Ft Belvoir, Va, 24 July, to Maj and Mrs William J Grundmann, of 6506 Kentland St, Springfield, Va, a daughter.

GUERIN—Born at Quantico, Va, 25 July, to 2d Lt and Mrs Richard Guerin, a daughter, Patricia Ann.

HALL — Born at Madigan AH, Tacoma, Wash, 8 July, to Maj and Mrs D F Hall, of 7601 John Dower Rd, Tacoma, a daughter.

HALLAS—Born at Ft Belvoir, Va, 23 July, to Maj and Mrs Gerald Edward Hallas, of 2807 So Grant St, Arlington, Va, a son.

HANDLEY—Born at Ft Belvoir, Va, 28 July, to Maj and Mrs George Edward Handley, of 3246 So Taylor St, Arlington, Va, a daughter.

HANNA—Born at Ft Eustis, Va, 26 July, to Maj and Mrs William C Hanna, a daughter.

HARDIE—Born in Alexandria, Va, 19 July, to Maj and Mrs Robert C Howard, a son, Mark Christopher; grandson of Mrs Ralph Hardie of San Diego and of Mr and Mrs F S Howard of Los Angeles.

HARRIS—Born at Wiesbaden, Germany, 17 July, to T/Sgt and Mrs Melvin E Harris, a daughter, Robin Regina.

HART—Born at Ft Knox, Ky, 25 July, to 2d Lt and Mrs Edward P Hart, a daughter, Marilyn Elizabeth.

HARVEY—Born at William Beaumont AH, El Paso, Tex, 17 July, to 1st Lt and Mrs Floyd S Harvey, a daughter.

HAUSMAN—Born at Ft Belvoir, Va, 26 July, to Col and Mrs James J Hausman, of 988 No Quantico St, Arlington, Va, a son.

HERRMANN—Born at Heidelberg, Germany, 5 July, to 1st Lt and Mrs Joseph C Herrmann, a daughter, Elizabeth.

HIGHSMITH—Born at Ft Richardson, Alaska, 17 July, to Capt and Mrs Robert M Highsmith, a daughter, Daryl Lynn.

HOCKENBERRY—Born at Ft Knox, Ky, 24 July, to Maj and Mrs Harold L Hockenberry, a daughter, Gail Diana.

HOEKJE—Born at Walter Reed AH, Washington, DC, 30 July, to 2d Lt and Mrs James W Hoekje, a son.

HOFFMAN—Born at Reese AFB, Tex, 24 July, to 1st Lt and Mrs Jack George Hoffman, a son, James Robert.

HOLLADAY—Born at Ladd AFB, Alaska, 13 July, to M/Sgt and Mrs Gordon L Holladay, a son, Mark Gary.

HUDAK — Born at Madigan AH, Tacoma, Wash, 8 July, to Capt and Mrs D M Hudak, of 9640 Belmont Dr, SW, Tacoma, a daughter.

HUFF—Born at Quantico, Va, 23 July, to 2d Lt and Mrs Alfred Huff, a daughter, Janice Claire.

HULTQUIST — Born at Ft Belvoir, Va, 28 July, to 2d Lt and Mrs Joshua K Hultquist, of 507 No Howard St, Alexandria, Va, a son.

HUSS—Born at Quantico, Va, 27 July, to 2d Lt and Mrs Marvin Huss, a son, Marvin Clinton.

HYER — Born at Wiesbaden, Germany, 11 July, to S/Sgt and Mrs Norman R Hyer, a son, John Henlek.

INNERBICHLER—Born at Heidelberg, Germany, 7 July, to 1st Lt and Mrs Leo Joseph Innerbichler, a daughter, Jennifer Ann.

JACKETT—Born at Quantico, Va, 22 July, to 2d Lt and Mrs Donald E Jackett, a daughter, Arlene Marie.

JACKSON—Born at Osaka, Honshu, Japan, 14 July, to T/Sgt and Mrs Willie P Jackson, a daughter, Barbara A.

JAMES—Born at Webb AFB, Big Spring, Tex, 21 June, to Maj and Mrs Robert L James, a daughter, Deborah Ann.

JEFFERSON—Born at Ft Knox, Ky, 25 July, to 1st Lt and Mrs Richard L Jefferson, twin sons, Richard Lee, jr, and Robert Leo.

JOHNSON—Born at Ft Belvoir, Va, 27 July, to Maj and Mrs Earle Albie Johnson, of 2427 Menoklin Dr, Alexandria, Va, a daughter.

JOHNSON—Born at Ft Belvoir, Va, 22 July, to 2d Lt and Mrs William Dean Johnson, of 142 California Hall, Ft Myer, Va, a son.

JOHNSTON—Born at Ladd AFB, Alaska, 9 July, to S/Sgt and Mrs Paul C Johnston, a daughter, Cheryl Dawn.

JONES—Born at Ft Knox, Ky, 22 July, to 2d Lt and Mrs Howard D Jones, a daughter, Diana Marie.

JONES—Born at Heidelberg, Germany, 27 June, to Maj and Mrs Robert Charles Jones, a son, Frederick Arthur.

JORDAN—Born at William Beaumont AH, El Paso, Tex, 17 July, to 2d Lt and Mrs Edward L Jordan, a daughter.

JOSE—Born at La Chapelle, Orleans, France, 20 July, to SFC and Mrs George Jose, a son, Michael John.

JOZWIAK—Born at Heidelberg, Germany, 8 July, to Maj and Mrs Cass Joseph Jozwiak, a daughter, Monique Antoinette.

KARICHER—Born at Walter Reed AH, Washington, DC, 28 July, to Maj and Mrs Nelson Karicher, a son.

KARREL—Born at Walter Reed AH, Washington, DC, 26 July, to Maj and Mrs Daniel G Karrel, a son.

KAY—Born at Ft Ord, Calif, 15 July, to 2d Lt and Mrs Robert C Kay, of 148 15th Infantry Ave, Monterey, Calif, a son, Scott

KEEFE—Born at William Beaumont AH, El Paso, Tex, 20 July, to 2d Lt and Mrs Bernard J Keefe, a son.

KENASTON — Born at Valley Forge AH, Phoenixville, Pa, 20 July, to 1st Lt and Mrs Thomas C Kenaston, a son.

KINNEY—Born at Ft Belvoir, Va, 27 July, to Col and Mrs Andrew John Kinney, of 908 Brenda Lane, Falls Church, Va, a daughter.

KIRK — Born at Wiesbaden, Germany, 10 July, to S/Sgt and Mrs James W Kirk, a daughter, Cynthia Lynn.

KLUCKER—Born at Wiesbaden, Germany, 18 July, to S/Sgt James H Klucker, a daughter, Rogenna Christine.

KRAMPEL—Born at Heidelberg, Germany, 9 July, to Maj and Mrs Jans A Krampel, a daughter, Mariviv.

KUEHN—Born at Heidelberg, Germany, 13 July, to SFC and Mrs Clarence Henry Kuehn, a son, Clarence Henry.

KUHN — Born at Heidelberg, Germany, 10 July, to Lt Col and Mrs Nicholas Joseph Kuhn, a son, Nicholas Joseph, jr. Robert.

LANDRY—Born at Ladd AFB, Alaska, 16 July, to SFC and Mrs Stephen D Landry, a son, David.

LAURIN—Born at Heidelberg, Germany, 4 July, to SFC and Mrs Walter Laurin, a daughter, Janina Kim.

LAWSON—Born at Ft Knox, Ky, 23 July, to 1st Lt and Mrs Alonzo F Lawson, a daughter, Melanye Jovette.

LAYTON—Born at Wiesbaden, Germany, 9 July, to S/Sgt and Mrs William F Layton, a daughter, Linda Edna.

LEBLANG—Born at William Beaumont AH, El Paso, Tex, 16 July, to 1st Lt and Mrs Alford L Leblang, a son.

LINCOLN—Born at Sandia Base Hosp, Albuquerque, NMex, 18 July, to Capt and Mrs William T Lincoln, their first child, a daughter, Linda Jeanne.

LOGAN—Born at Ladd AFB, Alaska, 13 July, to SFC and Mrs Robert S Logan, a daughter, Emily Catherine.

MARSHALL—Born at Ft Ord, Calif, 17 July, to Ens and Mrs Raymond W Marshall, of 132 Mar Vista Drive, Monterey, Calif, a daughter, Sharon Lee.

MARTIN—Born at Wiesbaden, Germany, 7 July, to S/Sgt and Mrs Joseph E Martin, a daughter, Susan Ann.

MATHIAS—Born at Ft Belvoir, Va, 26 July, to Capt and Mrs Robert Donald Mathias, of 220 Fairview Ave, Alexandria, Va, a son.

McCHESNEY—Born at William Beaumont AH, El Paso, Tex, 19 July, to 1st Lt and Mrs James E McChesney, a son.

McCLANAHAN—Born at Ft Knox, Ky, 23 July, to 1st Lt and Mrs Ennis L McClanahan, a daughter, Sabrina Aurelia.

McCOY—Born at Ft Knox, Ky, 24 July, to Capt and Mrs Joseph L McCoy, a son, Robert Charles, grandson of Mrs Charles Edwin McCoy and the late Mr McCoy, of Kansas City, Mo, and of Mr and Mrs Robert Bruce Jackson, of Drakes Branch, Va.

McCURDY—Born at Ft Belvoir, Va, 25 July, to Capt and Mrs Charles Franklin McCurdy, of 618 Belleview Blvd, Alexandria, Va, a daughter.

McDERMOTT—Born at Griffiss AFB, Rome, NY, 22 July, to Capt and Mrs Leo J McDermott, a son.

McDONALD—Born at Ft Meade, Md, 24 July, to Capt and Mrs John McDonald, a son.

McGRATH—Born 27 July, to Mr and Mrs Henry L McGrath, jr, of Bethlehem, Pa, a son, Henry Lockwood, grandson of Col and Mrs Henry L McGrath, of Washington, DC.

(Please turn to Next Page)

Births

(Continued from Preceding Page)

McINTOSH — Born at Verdun, France, 12 July, to 1st Lt and Mrs John H McIntosh, a son, Paul L.

McNAIR—Born at Ft Ord, Calif, 16 July, to 2d Lt and Mrs Joseph J McNair, of 520½ Lobos, Pacific Grove, Calif, a son, Terry Jack.

MIDKIFF—Born at Wiesbaden, Germany, 5 July, to 1st Lt and Mrs Francis M Midkiff, a son, Brian David.

MILLER—Born at Bryan AFB, Tex, 22 July, to SFC and Mrs Leon T Miller, a daughter, Debra Ann.

MILLIREN—Born at Ft Richardson, Alaska, July, to Capt and Mrs James L Milliren, a daughter, Debbie Kay.

MOONEY—Born at Ft Belvoir, Va, 26 July, to Capt and Mrs Charles Edward Mooney, of 1113-A-1 Lewis Heights, Ft Belvoir, a daughter.

MOONEYHAM—Born at Ft Jackson, SC, 17 July, to 1st Lt and Mrs Jack Mooneyham, a daughter.

MOORE—Born at Ft Richardson, Alaska, 10 July, to 1st Lt and Mrs James B Moore, a son, James Buckson.

MORGAN—Born at Chanute AFB, Ill, 28 July, to 1st Lt and Mrs Bernard S Morgan, jr, a daughter, Marianne Therese.

MORRIS—Born at Wiesbaden, Germany, 7 July, to SFC and Mrs Joe B Morris, a son, Jeffrey Blair.

MORRIS—Born at Wiesbaden, Germany, 15 July, to Col and Mrs Frederick E Morris, a son, Randall Charles.

MORRIS—Born at Heidelberg, Germany, 30 June, to 1st Lt and Mrs Thomas L Morris, a daughter, Laura Lee.

MOTT—Born at Reese AFB, Tex, 23 July, to 2d Lt and Mrs Ralph Beach Mott, a daughter, Glenna Gay.

MULLINS—Born at Ladd AFB, Alaska, 6 July, to S/Sgt and Mrs Lowell C Mullins, a son, Lowell Cecil.

MYRICK—Born at Wiesbaden, Germany, 11 July, to S/Sgt and Mrs Aubrey O Myrick, a daughter, Brenda Sue.

NIEVES—Born at Rodriguez AH, Ft Brooke, PR, 19 July, to Capt and Mrs Raul Nieves, a daughter, Maria Eugenia.

NOE—Born at Wiesbaden, Germany, 8 July, to 1st Lt and Mrs Richard D Noe, a son, Gregory Everett.

NUGENT—Born at Valley Forge AH, Phoenixville, Pa, 20 July, to Capt and Mrs George L Nugent, a son.

PENCE — Born at La Chapelle, Orleans, France, 19 July, to SFC and Mrs Eugene Pence, a daughter, Lorri.

PETERSON — Born at William Beaumont AH, El Paso, Tex, 19 July, to 1st Lt and Mrs Robert G Peterson, a daughter.

PHILLIPS—Born at Osaka, Honshu, Japan, 16 July, to S/Sgt and Mrs Frank W Phillips, a son, Mark D.

PIERCY—Born at Ft Belvoir, Va, 26 July, to Capt and Mrs Clarence H Piercy, jr, of 103 E Westmoreland Rd, Falls Church, Va, a son.

POINTON—Born at Ft Monmouth, NJ, 30 July, to CWO and Mrs Herbert A Pointon, of 412 Branch Ave, Little Silver, NJ, a son.

PRATER—Born at Ft Jackson, SC, 19 July, to Capt and Mrs Robert M Prater, a son, Corwyn Robert.

PRICHETT — Born at Webb AFB, Big Spring, Tex, 7 July, to 2d Lt and Mrs Jules L Prichett, III, a son, Patrick Lyle.

PRITZ — Born at Wiesbaden, Germany, 11 July, to S/Sgt and Mrs Robert W Pritz, a son, Robert William, III.

PURDY—Born at Ft Knox, Ky, 26 July, to 2d Lt and Mrs Walter G Purdy, a daughter, Virginia Ann.

QUICK—Born at Ft Jackson, SC, 21 July, to 1st Lt (Ret) and Mrs Gerald Quick, a daughter.

QUINN—Born at Ft Eustis, Va, 25 July, to 1st Lt and Mrs William J Quinn, a daughter.

RABORN—Born at Wiesbaden, Germany, 14 July, to S/Sgt and Mrs Arthur H Raborn, a daughter, Angelia Jean.

REYNOLDS—Born at Wiesbaden, Germany, 6 July, to S/Sgt and Mrs Lowell E Reynolds, a daughter, Debra Heidi Ann.

RODRIGUEZ—Born at Cp Gordon, Ga, 26 July, to Lt and Mrs Donald R Rodriguez, a son.

ROSANDICH—Born at Quantico, Va, 26 July, to 2d Lt and Mrs Thomas Rosandich, a son, Steven Paul.

ROSE — Born at Wiesbaden, Germany, 16 July, to S/Sgt and Mrs Kenneth Rose, a son, Michael Eugene.

ROSE — Born at Wiesbaden, Germany, 13 July, to Capt and Mrs Gene N Rose, a daughter, Linda Louise.

ROSS—Born at William Beaumont AH, El Paso, Tex, 21 July, to 1st Lt and Mrs Robert B Ross, a son.

ROSSER—Born at Ft Meade, Md, 24 July, to 1st Lt and Mrs Richard Rosser, a son.

ROTH—Born at Ft Belvoir, Va, 28 July, to 2d Lt and Mrs Daniel B Roth, of 4441 Duke Street, Alexandria, Va, a daughter.

ROWE—Born at Webb AFB, Big Spring, Tex, 24 June, to 2d Lt and Mrs Jervis C Rowe, a daughter, Gloria Gean.

RUSSELL—Born at Ladd AFB, Alaska, 13 July, to 1st Lt and Mrs George T Russell, a son, Steven George.

RYAN — Born at Wiesbaden, Germany, 14 July, to Maj and Mrs Thomas D Ryan, a daughter, Janet Katherine.

SATCHELL—Born at Ladd AFB, Alaska, 17 July, to T/Sgt and Mrs William F Satchell, a daughter, Monica Helene.

SCHAFER—Born at Syracuse, NY, 29 June, to Lt Col and Mrs Robert W Schafer, a son, William Richard.

SCHAFER—Born at Wiesbaden, Germany, 5 July, to S/Sgt and Mrs Ronald P Schafer, a daughter, Ronda Ann.

SCONYERS—Born at Wiesbaden, Germany, 13 July, to T/Sgt and Mrs Edward A Sconyers, a daughter, Susan Cheryl.

SCOTT—Born at Ladd AFB, Alaska, 10 July, to M/Sgt and Mrs Walter E Scott, a son, Richard David.

SEIDELL—Born at Wiesbaden, Germany, 15 July, to Capt and Mrs Robert Seidell, a daughter, Jenny Lee.

SHEDD—Born at Verdun, France, 13 July, to S/Sgt and Mrs Joe N, a daughter, Lillian A.

SHERMAN—Born at William Beaumont AH, El Paso, Tex, 18 July, to 1st Lt and Mrs William G Sherman, a daughter.

SHINN—Born at Maxwell AFB, Ala, 17 July, to 1st Lt and Mrs William D Shinn, a daughter, Susan Ellen.

SILBERMAN—Born at Denver, Colo, 30 July, to Capt and Mrs Henry K Silberman, a daughter, Eleanor.

SINGLETARY—Born at Ft Jackson, SC, 21 July, to 1st Lt and Mrs Conrad Singletary, a daughter.

SMITH—Born at Ladd AFB, Alaska, 20 July, to S/Sgt and Mrs Frank N Smith, a daughter, Denise Ellen.

SMYLE — Born at Madigan AH, Tacoma, Wash, 8 July, to Maj and Mrs R C Smyle, of 8614 Mt Tacoma Dr, Tacoma, a son.

SPARLING—Born at Cp Gordon, Ga, 25 July, to SFC and Mrs Harold Sparling, a son.

STRUBLE — Born at Ladd AFB, Alaska, 7 July, to S/Sgt and Mrs Daniel K Struble, a son, Daniel Keith, jr.

SUMMERVILLE—Born at National Naval Medical Cen, Bethesda, Md, 6 July, to YNI and Mrs Christopher J Summerville, a son, Christopher John, IV.

SUTTON—Born at Heidelberg, Germany, 10 July, to Lt Col and Mrs Clyde Terry Sutton, a son, Clyde Terry, III.

SWEETWOOD—Born in the Donald N Sharp Memorial Hospital, San Diego, Calif, 16 July, to Lt and Mrs Robert D Sweetwood, a son, Robert Daniel, jr.

SWITZER—Born at Walter Reed AH, Washington, DC, 29 July, to Maj and Mrs. Lee P Switzer, a son.

TENELLY—Born at La Chapelle, Orleans, France, 20 July, to M/Sgt and Mrs Cosmo Tenelly, a daughter, Ann.

TENNER—Born at Ft Belvoir, Va, 24 July, to 1st Lt and Mrs Michael A Tenner, of 1343 Neeres Rd, Ft Belvoir, Va, a daughter.

TODD—Born at Ft Eustis, Va, 22 July, to Maj and Mrs Paul Todd, a son.

TOWNE—Born at Wiesbaden, Germany, 5 July, to Maj and Mrs Raymond L Towne, a daughter, Sarah Margaret.

TREME—Born at Cp Gordon, Ga, 22 July, to Capt and Mrs Presley Treme, a son.

TURNER—Born at William Beaumont AH, El Paso, Tex, 16 July, to 1st Lt and Mrs Eldon K Turner, a daughter.

VOLZ—Born at Quantico, Va, 22 July, to Capt and Mrs Fritz Volz, a daughter, Mary Anne.

WADE—Born at Ladd AFB, Alaska, 7 July, to S/Sgt and Mrs Darrell E Wade, a daughter, Bettina Evelyn.

WALKER—Born at Maxwell AFB, Ala, 21 July, to Maj and Mrs Fredrick R Walker, a son, Timothy Frank.

WALLS—Born at Maxwell AFB, Ala, 19 July, to 1st Lt and Mrs James L Walls, a daughter, Sue Ellen.

WALLS—Born at Quantico, Va, 27 July, to Capt and Mrs Edward Walls, a son, Edward Lowery, III.

WEAVER — Born at Wiesbaden, Germany, 11 July, to Maj and Mrs James W Weaver, a son, Kenneth Ware.

WEBER—Born at Rodriguez AH, Ft Brooke, PR, 19 July, to Lt and Mrs Joseph A Weber, a daughter, Anna Elizabeth.

WELLS—Born at Ft Jackson, SC, 24 July, to 1st Lt and Mrs James C Wells, a son.

WHEELER—Born at Madigan AH, Tacoma, Wash, 5 July, to 1st Lt and Mrs W P Wheeler of Qtrs 3418-B, Ft Lewis, Wash, a son.

WHITEHEAD — Born at Webb AFB, Big Spring, Tex, 18 July, to 2d Lt and Mrs James B Whitehead, a son, James Bradford, II.

WILCOX—Born at Heidelberg, Germany, 3 July, to SFC and Mrs Richard Warren Wilcox, a son, Richard Warren, jr.

WILSON—Born at Madigan AH, Tacoma, Wash, 11 July, to 1st Lt and Mrs W Wilson, of 821 S 17th St, Tacoma, a daughter.

WINTERBURN—Born at Ft Knox, Ky, 24 July, to 2d Lt and Mrs William E Winterburn, Cheryl Anne.

WOLICKI—Born at Valley Forge AH, Phoenixville, Pa, 20 July, to CWO and Mrs Marcelli A Wolicki, a daughter.

YACKEL—Born at Ft Belvoir, Va, 25 July, to Capt and Mrs Robert A Yackel, of 17 Hillcrest Dr, Alexandria, Va, a son.

ZAPF—Born at Ft Jackson, SC, 25 July, to Capt and Mrs Michael Zapf, a daughter.

Married

CATHEY-MACLACHLAN — Married at St Mary's Episcopal Church, Emmorton, Md, 30 July, Miss Marcia Maclachlan, daughter of Col & Mrs Walter Lothian Maclachlan of the Army Chem Ctr, Md, and 2d Lt Carl Homer Cathey, jr, USAF, son of Mr & Mrs Cathey, sr, of Davidson, NC.

ENGLE-WALLACH — Married at Cleveland, O, 31 July, Miss Claire Louise Wallach, daughter of Mr & Mrs Adolph T Wallach of Shaker Heights, O, and Lt Raymond Edwin Engle, USN, son of Mr & Mrs Robert H Engle of Chicago, Ill.

HANLEY-KING — Married at St Charles' Church, Arlington, Va, 20 July, Mrs Loretta Mae King, daughter of Mr & Mrs Schuyler Cofax Wardrip, of Arlington County, and Maj John Warren Hanley, USAF, of Arlington.

KRESIN-ANDREWS—Married at St Paul's Episcopal Church, San Diego, Calif, 24 July, Miss Patricia Andrews, daughter of Mr & Mrs Helmus W Andrews, and Lt (jg) George Lawrence Kresin, jr, USNR.

MOFFETT-TALCOTT—Married at New York City, 30 July, Miss Sarah Allen Talcott, daughter of Mrs Elizabeth Hall Talcott of Brookfield Center, Conn, and of Mr Seth Talcott of Rhinecliff, NY, and Dr Charles William Moffett, son of Col Charles W Moffett, USA, and the late Mrs Moffett.

NELSON-PATTEN—Married at the Kensington Community Church, San Diego, Calif, 17 July, Miss Sharlene Patten, daughter of Mr & Mrs William Patten, and Lt Ted W Nelson, USA.

PARKS-EVANS—Married at the Holy Trinity Church, Washington, DC, 30 July, Miss Mary Frances Evans, daughter of Mr & Mrs Samuel Morgan Evans, and Mr Edward Gerard Parks, son of Cajt (USN-Ret) & Mrs Gordon B Parks of Hawthorne, NY.

RIECKER-TOWSLEY—Married at the First Presbyterian Church, Ann Arbor, Mich, 30 July, Miss Margaret Ann Towsley, daughter of Dr & Mrs Harry A Towsley of Ann Arbor, and 1st Lt John Ernest Riecker, USA, son of Dr & Mrs Herman H Riecker, also of Ann Arbor.

SHIPLEY-HAMMOND — Married at the Church of the Good Shepherd, Ruxton, Md, 23 July, Miss Susan Browne Hammond, daughter of Mrs Louis E Wice, and Ens Norman Llewelyn Shipley, USN, son of Norman L Shipley of Baltimore, Md, and the late Mr Shipley.

SMITH-DOWNEY—Married at St William of York Church, Ten Hills, Md, recently, Miss Mary Louise Downey, daughter of Mr & Mrs Daniel Levan Downey of Ten Hills, and Lt Anthony Mactier Smith, USA, son of Mr & Mrs Edward Milton Smith of Baltimore, Md.

Died

ALLMAN—Died at Atkinson, NH, 24 Mar, Mrs Lydia E Allman, 73, widow of Mr Charles E Allman, and mother of eight children, including Lt Col Morris Allman, USA-Ret, of Derry, NH; Cdr Paul J Allman, USCG, Glen Mills, Pa; and Capt Charles Allman, USAR, of Rahway, NJ.

BLANCHFIELD—Died at Walter Reed AH, Washington, DC, 25 July, 1st Lt Richard C Blanchfield, Ret. Burial was at Cleveland, Ohio.

COVELL—Died at Chestnut Hill, Philadelphia, Pa, 29 July, Mrs Harriet M Covell, wife of Maj William S Covell, USA-Ret. In addition to her husband, she is survived by one daughter, Mrs Thomas R Birch of Ambler, Pa; one son, the Reverend Charles V Covell of Southern Pines, NC; one sister, Mrs C G Trumbull of Chestnut Hill; and three grandchildren. Burial was at Arlington National Cemetery, Washington, DC.

ELLIS—Died at Brooke AH, Ft Sam Houston, Tex, 20 July, following surgery, Col Noel Houk Ellis, CE, USA, (USMA '37), 42. He is survived by his widow, Mrs Sarah Ellis of 624 Carrell Rd, San Antonio, Tex; one son, Jackson Ellis, 15; one daughter, Irene Ellis, 12; and his mother. Burial was at the National Cemetery, Ft Sam Houston.

LANE—Died at her home at New York City, 22 July, Mrs Catherine L G Lane, wife of Col Vincent A Lane, Arty, USAR, 7 Peter Cooper Rd, New York, NY. In addition to her husband, she is survived by one sister, Mrs Frederick B Bender, also of New York. Interment was at Mt Olivet Cemetery, Maspeth, NY, following services at the Marble Collegiate Church, New York.

McCONNELL—Killed at Naples, Italy, in the crash of his plane, Lt (jg) Clark Chrispy McConnell, jr, 25. He is survived by his parents, Mr & Mrs C C McConnell of Silver Spring, Md; one brother, Mr John McConnell of San Marino, Calif; and one sister, Mrs Edwin D Dey, Alaska. Burial was at Arlington National Cemetery, Washington, DC.

MEAGHER—Died at Walter Reed AH, Washington, DC, 2 Aug, Col John I Meagher, MC, USA-Ret, 65. He is survived by his widow, Mrs Jane Hory Meagher; one son, Maj John Peter Meagher, USAF, now stationed in Scotland; two daughters, Mrs William Waters of Washington, and Mrs Roger Fisher of Seattle, Wash; two brothers and two sisters. Interment was at Arlington National Cemetery.

MILTENBERGER—Died at the home of his son at Albuquerque, NMex, 14 July, Lt Col Val E Miltenberger, MC, USA-Ret. His son is Mr Fred E Miltenberger of 2712 Vista Larga Dr, NE, Albuquerque.

MOFFITT—Killed in the crash of his Skyraider, off the east coast of Korea, last week, Lt Thomas Moffitt, jr, a Marine pilot with the 1st Marine Air Wg. He is survived by his widow, Mrs Barbara Moffitt of 3105 18th St, NW, Washington, DC; a seven months old son he had never seen; and his parents, Mr and Mrs Moffitt, sr, of 713 N Barton St, Arlington, Va.

SCHAFFER—Died at USNH, Mare Island, Calif, 30 June, Mrs Marguerite May Schaffer, wife of LCdr Charles Schaffer, USN-Ret of 1309 Louisiana St, Vallejo, Calif. In addition to her husband, she is survived by one son, Charles A Schaffer of Danbury, Conn.

SCHUH—Died recently, Mrs Mary A Savage Schuh, widow of Mr Julius Paul Schuh, and mother of Mrs Margaret Carnegy Schuh Des Pland, wife of Capt Leon A Des Pland, Arty, USA-Ret, of Southern Pines, NC. In addition to her daughter, she is survived by one granddaughter, Mrs Aimee Savage Des Pland Gibbons of Hamlet, NC; and one great-granddaughter, Ann Kathleen Gibbons. Funeral Services were held at the Episcopal Church of the Redeemer, Cairo, Ill.

SHARP—Died at her home at Washington, DC, 30 July, Mrs Kathryn L Sharp, widow of Maj Gen William Fletcher Sharp. She is survived by her father, Mr Peter H Lund of Phoenix, Ariz; one brother, Mr Richard Lund; her brother-in-law, Col Frederick Dent Sharp, USA-Ret, of Dennysville, Me, and her sister-in-law, Mrs John S Mallory, wife of Colonel Mallory, of 2161 Bay St, San Francisco, Calif. Services were held at St Thomas' Episcopal Church, Washington, DC, with interment private.

SLEZAK—Killed in the crash of his Navy jet, off Point Mugu, Calif, 29 July, Lt Robert Walter Slezak, USN, Line Operations Officer, Air Dev Sq, Naval Air Missile Test Center, Point Mugu. He is survived by his widow, Mrs Jean Pugh Slezak of Port Hueneme, Calif; two sons, John & Richard Slezak; his mother, Mrs Charles Slezak; and two brothers and three sisters.

STEWART—Died 29 July, Lt Col Frederick Warren Stewart. Burial was at Arlington National Cemetery, Washington, DC.

STEWART—Died at his Summer home at Stinson Lake, NH, 19 July, Capt Gustavus Urban Stewart, USCG-Ret, 67. He is survived by his widow, Mrs Elizabeth Craig Stewart of 56 Langdon St, Plymouth, NH; two brothers, Mr Edgar T Stewart of Lancaster, NH, and Mr Preston T Stewart of Manchester, NH; and one sister, Mrs Ethel Hall of Rumney, NH. Burial was at Highland Cemetery, Rumney, NH.

STIKA—Died at Milwaukee, Wisc, 22 July, Mr Frank J Stika, father of VAdm J E Stika, USCG-Ret, of Ft Worth, Tex, and of Col Robert W Stika, USA-Ret, of 5114 63d St, San Diego, Calif. In addition to his two sons, he is survived by one daughter, Mrs Edward B Cmejla of Milwaukee.

TURNBULL—Died at Spray Beach, NJ, 30 July, Col Samuel J Turnbull, MC, USA-Ret. He is survived by his widow, Mrs Helen D Turnbull of 1789 Lanier Pl, NW, Washington, DC; two daughters, Miss Helen Turnbull of Washington, and Mrs D Y Munnikhuysen of Coronado, Calif; one son, Capt S J Turnbull, jr, MSC, of the Army General Depot, Schenectady, NY; and five grandchildren. Interment was at Arlington National Cemetery.

WATSON — Died at Munich, Germany, 24 July, Brig Gen Frank Bingley Watson, USA-Ret, USMA '95. He is survived by his son and daughter-in-law, Maj Gen & Mrs Numa A Watson, with whom he has been residing; his twin sisters, Misses Eugenia and Helen R Watson of Bridgeton, NJ; one granddaughter, Mrs Sally Watson Applin, wife of Capt Paul L Applin, jr, of Ft Campbell, Ky; and four great-grandchildren. Burial will be at West Point, NY.

CLASSIFIED

Rate: 14 cents per word; minimum $1.50. Forms close 5 p.m. Tuesdays. Payment must be made before publication. Phone Hobart 2-6477.

REAL ESTATE FOR SALE OR RENT

Arkansas

NORFOLK LAKE—BULL SHOALS LAKE. The Twin Lake Areas of the Arkansas Ozarks. "THE FISHERMAN'S PARADISE." Clean cedar scented air—cool nites—no mosquitoes—land suitable for homes—resorts. 10% down, low monthly payments. Write for free information. A. C. Haskin Real Estate Co., Mountain Home, Arkansas.

California

CHOOSE THE MONTEREY PENINSULA for your home after retirement. Unexcelled climate and recreational facilities. Near Army and Navy installations. Write Col. C. E. Shepherd, USA (Ret.), with LA PORTE-GREENWALD CO., 122 Webster Street, Monterey, California.

LA JOLLA "Jewel of the Pacific." For choice homes write Lt. Col. STEPHEN ZSIGA, USMC, (Ret'd.), Bell Real Estate, 4 Arcade Bldg., La Jolla, California.

Retiring? Check southern Calif, in the new Los Altos area of Long Beach. Army and Navy installations nearby. The best location for year round ideal climate. Special attention given to service folks. COL. ELAM L. STEWART, with Los Altos Realty, Inc., 2060 Bellflower Blvd., Long Beach 15, Calif.

District of Columbia

"FOR RENT FURNISHED — September through March, 1956. 4421 35th Street, N.W. Washington 8, D. C. Home of Army Widow —Living room, dining room, three bedrooms, kitchen, two baths, rumpus room. Rent $250.00. No pets. EMerson 2-9580."

Florida

BRADENTON, FLORIDA. We have been building this colony of Retired Service families since 1936. Write for our Directory. ARMY WIFE, MRS. WATKINS with WYMAN, GREEN,and BLALOCK.

"EDWIN J. HOUSE (Maj. Gen. USAF-Ret.), JOHN WECKERLING (Brig. Gen. USA-Ret.) Assoc. Real Estate and Insurance, Winter Park."

Clearwater, Florida. Comfortable, almost new 2 bedroom, 2 bath home for rent on yearly lease. Unfurnished. Within three blocks of private bathing beach on the Gulf of Mexico. Located in one of Clearwater's best neighborhoods house is of masonry construction, consists of generous size living room with fireplace, glassed porch, dining area, 2 bedrooms, 2 baths, modern kitchen and 1 car garage with laundry area. Owned by retired Army officer, he would prefer service family as tenants. Rent $125.00 monthly. If interested write for photos and further information. Maurice M. Condon, Realtor, Clearwater, Florida.

Come to the beautiful Sun Coast of Clearwater, Florida. Let a girl born and raised in the Army Air Force and an experienced service wife help you find the home you want and settle in the third fastest growing city in the United States. Write Mrs. V. Ignico Grossmith or Mrs. Jim Watkins, Associates, with E. A. PARKER, Realtor, 825 Court Street, Clearwater, Florida.

CLEARWATER FLORIDA RETIREMENT PARADISE. Beautiful homes, homesites for modest incomes. Col. Edward L. Hurlburt, Realtor, 1152 Cleveland Street.

SATISFYING FLORIDA HOMES. Write, see M. L. McCreary (Col. USA-Ret.) Broker-Builder, L. W. "Eddy" Foy (Col. USA-Ret.) Assoc., 836 Orange Avenue, Winter Park.

GAINESVILLE, HOME OF UNIVERSITY OF FLORIDA—There must be good reasons why so many service families are settling in the Gainesville area. Write Col. Geo. S. Price, Retired, with Finley Cannon Realty, 309 N.E. First Street, Gainesville, Florida.

FORT LAUDERDALE TO PALM BEACH—Warmest in winter, coolest in summer—economic living—ideal recreation—business opportunities—military facilities. Write Col. Bob Ross (USMA '26) with J. J. SANFORD, Inc., Realtor, 2317 Atlantic Boulevard, Pompano Beach, Florida.

TAMPA BAY GARDENS. Situated on MacDill Air Force Base on Tampa Bay. A limited number of two and three bedroom garden apartments are now available to retired Armed Forces personnel. Stove and refrigerator are furnished. Reasonable rents on a yearly lease basis. Base facilities available to retired personnel are: fine commissary; px; service clubs; golf course; swimming pools; fishing pier; new fine hospital under construction on the Base. For further particulars write Tampa Bay Gardens, MacDill Air Force Base, Fla.

FLORIDA WEST COAST: Beautiful HARBOR BLUFFS on Clearwater Bay. Florida's highest coastal elevation. Lots, and new homes, furnished or unfurnished. This highly restricted residential section is ideally suitable for service families. Brochure on request. Col. Raymond Willis, Ret., with R. L. S. Short, Registered Broker. Harbor Bluffs Development Corporation. Indian Rock Road, Largo, Florida.

Maryland

EASTERN SHORE — Waterfront homes, farms, estates. F. P. Williamson Real Estate, Cambridge, Maryland.

New York

Tree-shaded farmhouse, 18 acres near Saratoga, Albany, Bennington. 8 rooms, bath, brook, view. $6,900. Others. ABBOTT REALTY, Cambridge, New York.

THREE MILES SOUTH OF WEST POINT, 38 miles from GW Bridge, 2 bedroom house, large den, 24' living room, heatolater fireplace, tile bath, large basement, attached garage, beautifully landscaped and terraced lot has 150' bordering on state park. $16,500. Capt. Kent Berge, Dept. of Physics, West Point, N. Y.

North Carolina

RETIRING? COME TO ASHEVILLE. Superior year around climate. Cool summers. Mild winters. Elevation 2200 feet. Write Lt. Col. C. B. King, Retired, DILLARD REALTY COMPANY, Asheville, N. C.

Pennsylvania

"Brick, modernized, 270 acres, $19,900. Replacement cost $50,000. Address: Brickhouse, Nichols, N. Y. Telephone 27 R 22."

South Carolina

COLUMBIA, S. C.—JOHN H. BOLLIN & CO. announces the association of Brig. Gen. Basil H. Perry, USA-ret. in their Real Estate Business.

Texas

SAN ANTONIO. Homes, home sites, commercial properties; 30 years' experience. THOMAS S. GARRETT, 4600 Broadway—TA 6-2321. Associates—Thomas S. Garrett, III (USMA June '43) Robert L. Brunzell, (USMA '30).

EL PASO. Homes. All forms of insurance. Regional agents. The Travelers, Hartford, John D. Williams & Co., Insurance and Real Estate, 1330 E. Yandell Blvd., Contact Col. H. Crampton Jones or Lieut. Comdr. H. R. Bogusch, Agents.

Virginia

HOLLEY REALTY. Good service is our slogan. Special attention is given SERVICE PERSONNEL with their housing problems. We can help you with temporary and permanent rentals or with locating a home for purchase. Write or call HOLLEY REALTY, open 9 till 9—5800 Lee Highway, Arlington, Virginia—Telephone KE 8-5350.

TRANSFERRED TO WASHINGTON? Write us for free map of this area. Also we have houses for rent or sale. Let us know your requirements. We'll find you a home. F. E. MALCOLM, REALTOR, 4823 First Street, North Arlington, Virginia. JAckson 7-3024.

BOB DUNCAN REAL ESTATE—INSURANCE can solve your housing problems in Northern Virginia. SALES—the right property for you; RENTALS—all types; MANAGEMENT—experienced service. Hundreds of satisfied clients—you will be, too! Write or visit us at 322 S. Washington St., Alexandria, Va., KIng 8-8015.

SEE VERNON ON MT. VERNON AVENUE—This corporation has been serving you for the past three years at the same address. We have comfortable Temporary Rentals and desirable Sales Properties. As associates of one of the leading builders of fine homes in the Northern Virginia Area we are in a position to advise you on all phases of Real Estate. VERNON REALTY CO., INC., 2007 Mt. Vernon Avenue, Alexandria, Va. KI 8-3106. Open daily 9 to 9.

Leaving WASHINGTON, D. C.? Better keep your home as a profitable investment by renting it while you are away. We will handle all details, make loan and insurance payments, repairs, etc., and remit monthly. ASK-US(?) REALTY COMPANY, 4350 LEE HIGHWAY, ARLINGTON, VA. Tel. JAckson 8-1252—JAckson 7-2659.

VIRGINIA—WASHINGTON Properties. Mrs. Walter Reed Weaver, 3133 Connecticut Avenue, Washington, D. C.—ADams 4-3927, with Marsteller, McCabe & Company, Box 62, Alexandria, Virginia.

RETIREMENT HOME, in excellent setting on waterfront, 12 acres near town, excellent community, 8 rooms, bath. $20,000.00. Capt. H. C. Robison, USN (Ret.), Broker, White Stone, Va.

For complete real estate service, Northern Virginia. Homes, farms, estates. Sale and rentals. Write or call for free list and valuable information, map. RICHARDSON & HALL, INC., Radio Building, Arlington, Virginia. JAckson 7-8108.

Virginia (Cont.)

RENTALS AND SALES — ARLINGTON, ALEXANDRIA, FALLS CHURCH AND FAIRFAX COUNTY, VA.—Across the Potomac from Washington. For 16 years we have served the service with the finest of sales and rentals in North Virginia. GEORGE MASON GREEN CO., Realtors, 2039 Wilson Blvd., Arlington, Va. JAckson 4-1400.

WASHINGTON BOUND? Send for your new 18-page free illustrated booklet on housing, maps, schools, financing, rentals, northern Virginia. J. FULLER GROOM REALTY CO., 206 Radio Building, Arlington, Va. Multiple Listing Realtor.

NOW You Can Own A NEW GardenType Cooperative ENGLESIDE APARTMENT In Beautiful Convenient Arlington, 10 Minutes to Pentagon or Washington, D. C. $13,500 and $14,750. A maintenance monthly fee of $48 covers all utilities, insurance, janitor service, repairs and taxes. $7,200 first trust — $57 monthly for principal and interest, reducing to $43 per month in 5 years . . . These large rooms (975 sq. ft. living space) are perfect for the military man and Government worker, either active or retired. Complete freedom from the worries and responsibilities usually connected with owning a house and grounds. Two large twin size bedrooms . . . G.E. model kitchens, balconies and garages . . . and auditorium for your parties. Write or phone M. T. BROYHILL & SONS, Builders—Insurers—Realtors, 4624 Lee Highway, Arlington, Va. JA. 4-1300.

Mathews County, Virginia, water front. Nice high point with over 2 acres. Modern home, 6 rooms, bath, and central heat. Bargain at $11,500. G. B. Lorraine—Richmond Federal Bldg.—Richmond,—Va. Virginia Properties —Seashore to Mountains. Write for free booklet—"Virginia."

ALEXANDRIA, VIRGINIA, REAL ESTATE. "A Service organization for Service people." Whether BUYING, SELLING, RENTING or PROPERTY MANAGEMENT. Consult—THE M. H. BARRY ORGANIZATION, 2206 Mount Vernon Avenue, Alexandria, Va. KIng 9-0078, KIng 9-3630.

PENTAGON BOUND? Be sure to see the nationally famous HOLMES RUN and LAKE BARCROFT CONTEMPORARY HOMES in Virginia suburbs of D. C. Acclaimed by HOUSE & HOMES and HOUSE BEAUTIFUL. FHA built and financed. Free literature available at your request. Other selected homes available for sale or rent. LURIA Bros., 2048 Wilson Blvd., Arlington, Va. JA 7-8500.

ROUTH ROBBINS REAL ESTATE CORP. An organization of service people operating for the service people in the Northern Virginia area. Our listings include rentals and sales property. Our Mortgage Dept. will be happy to answer questions on the housing bill for service people and on VA mortgages. Detailed information is available on school transportation and locations. Write or phone ROUTH ROBBINS REAL ESTATE CORP. AT OUR NEW OFFICE, 1713 King Street, Alexandria, Va. KI 8-4000.

BEING TRANSFERRED to Washington — Pentagon — Fort Belvoir? Live at HUNTING TOWERS in Alexandria, Virginia, on the Potomac. . . . This area's only waterfront apartment. 15 minutes to Pentagon, Washington. 20 minutes to Fort Belvoir. Efficiency and 1 bedroom apartments. Swimming pool, yacht basin, shopping center. Illustrated brochure and rates on request. HUNTING TOWERS Rental Office, Alexandria, Virginia. KIng 8-8484.

Washington

FORT LEWIS, MADIGAN, McCHORD and RETIRED personnel! For nearby LAKES DISTRICT homes contact Army Wife, MRS. JOHN L. GOFF with John T. Steward, Realtor, 9311 Bridgeport Way, Tacoma 99, Washington.

AUTOMOBILES

NEW CHEVROLETS—Immediate San Francisco delivery. Factory deliveries arranged if desired. Special Servicemen's discount, terms, insurance and financing. Call us on arrival in San Francisco or contact us by mail. Herb's Chevrolet Co., 383 Miller Avenue, Mill Valley, Calif. Dunlap 8-0441.

DETROIT'S OLDEST FORD DEALER. Buy direct and save. Wholesale Prices. Write Sales Manager, 13115 Mack Avenue, Detroit 15, Michigan.

1955 PONTIAC. Real Deal to returning service personnel. Majority of our business done with West Point Cadets and Officers. Located 45 miles from New York City, ¼ mile from West Point Gate. Write us today. WEYANT PONTIAC, 200 Main Street, Highland Falls, N. Y.

Serving West Point and Army officers since 1932. Special Consideration given to Officers on the purchase of a new Ford. Wm. R. Avery, AVERY MOTORS, Route 9-W, Highland Falls, N. Y.

Automobiles (Cont.)

OVERSEAS RETURNEES and MILITARY PERSONNEL stationed in MARYLAND, DISTRICT of COLUMBIA, and VIRGINIA —Special consideration on new 1955 MERCURYS and LINCOLNS with or without trade-in. Factory delivery if desired. Phone SAratoga 7-4185 collect or write R. T. STRUDWICK, Martin J. Barry, Inc., 1700 N. Charles Street, Baltimore 1, Maryland.

"BUY WITH CONFIDENCE" Best Final Delivered Prices on CHRYSLERS — PLYMOUTHS. Complete dockside service for returning personnel. Additional saving at factory. No State Sales Tax. Choice of financing and insurance at lowest rates. F. S. Pearson Sons, Inc., Hurffville, N. J.

PETS BOARDED

Being transferred soon? Ship pets to us. Good food, heated quarters, individual outside runs, personal care provided awaiting your arrival. Reasonable rates. Write Kriss Kross Kennels, Centreville, Virginia (25 minutes from Washington, D. C.) Phone Browning 8-8101, Dorothy Vanderveer.

WANTED

Recently retired Infantry WO or M/Sgt with ROTC experience. Write: President, Army and Navy Academy, Carlsbad, California.

OPPORTUNITIES AVAILABLE

ATTENTION: RETIRED OR RESERVE OFFICERS: Here's an opportunity to represent an established, respected company. In most cases you can choose the area in which you wish to live. Average earnings of retired officers now with the company are more than $10,000 a year. Write Box A, The Journal.

EXECUTIVE SALESMAN — EXCELLENT INCOME — Here's an opportunity for a retired officer to establish a civilian career in sales field with nationwide auto and life insurance company. Choice areas throughout the United States are currently available. For information contact, Armed Forces Affiliated Group, P. O. Box 277, Grayson Street Station, San Antonio, Texas.

Established small fishing club in Andros, Bahamas. Seeks retired married officer as permanent resident manager beginning October 15th. Experience in general maintenance, outboards, generators, radio, etc. necessary. Will act as host and hostess to selected membership. 4 months summer vacation optional. Living conditions most comfortable, salary moderate. COL. H. S. THORNE, Yale Club, 50 Vanderbilt Ave., N.Y.C.

Retired or Reserve Company Grade Infantry Officer wanted as Assistant Commandant by a Southern Military School. BOX "Y," THE JOURNAL.

The Officers Open Mess of Fort Lee, Virginia, will interview applicants for position as Social Hostess. Prefer Army Widow—age between 35 to 45. Please write Club Secretary for appointment.

ASSOCIATE FOR OBS, GYN, GENERAL SURGERY — Experience required — Starting salary $8,000.00 per year. Dr. W. K. Gauthier, 310 Codifer Blvd., New Orleans 20, Louisiana.

HOWE MILITARY SCHOOL needs 2 reserve or retired officers between 25 and 40 to serve as Tactical Officers. Preference given college and athletic background. Men must live in barracks. Will provide unfurnished apartment and meals for small family, plus good salary. Positions open now. Contact Superintendent, Howe, Indiana.

MAGAZINE SUBSCRIPTIONS

We offer the best prices for your new, renewal and gift subscriptions. TIME Magazine, 42 weeks, $2.97. LIFE Magazine, 39 weeks, $3.99. Other good buys. Ask for our complete catalog. SHEPARD W. DAVIS, INC., Davis Bldg., Dept. AN. Staten Island 4, N. Y.

MISCELLANEOUS

"Plenty of time to serve you. Mail orders solicited. DAYTON PHARMACY, Dayton, Indiana."

EDUCATIONAL OPPORTUNITIES

QUALIFY FOR A COLLEGE EQUIVALENCY DEGREE by comprehensive examination. Double your chance for promotion, better pay, etc. No courses. Free details. Cramwell, D-7, Adams, Mass.

FOR SALE

100 SHOULDER PATCH INSIGNIA with free album $5.00. All different, colorful, authentic. For display, decoration, collection. Three completely different assortments available. Wolf Appleton, Inc., 566-H Broadway, New York 12.

Rubber stamps made. 3 lines or 500 labels $1.00 postpaid. PRINT & STAMP CO., Box 172, Boston 1, Mass.

ANY CLIMATE agrees with fine quality Balfour military insignia. Sterling rhodium plated to prevent tarnishing, and 10K gold rank and corps insignia. Free pamphlet. L. G. Balfour Company, Attleboro, Mass.

INDUSTRY IN DEFENSE

USAF And Army Test C–130's Low Level Heavy Cargo "Aerial Delivery System"

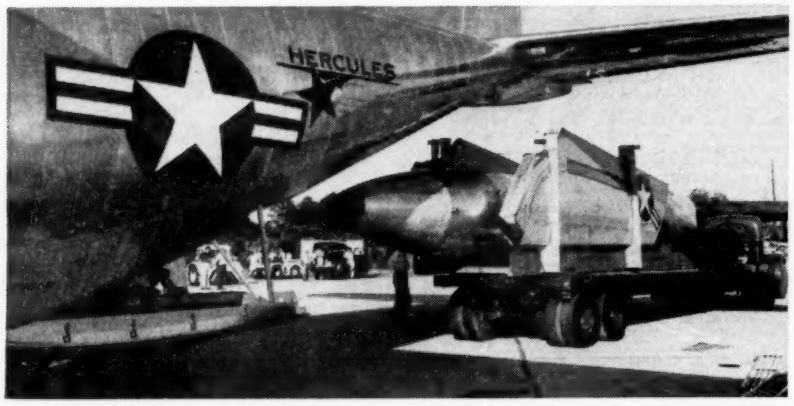

AIRLIFT FOR A GUIDED MISSILE—Guided missiles as large as the TM-61 Matador can be airlifted to any launching spot on the globe by the C-130 Hercules transport, now in quantity production for the Air Force at Lockheed's Marietta, Ga., plant. Photograph shows an Eighteenth Air Force loading team winching a Martin Matador into the Hercules during a loading demonstration on the Lockheed-Marietta flight line. The surface-to-surface missile is 39.5 ft. long and has a 28.8-ft. wing span. Wings and vertical fin are detached so the Matador will fit in the 41.5-ft. main cargo area of the C-130. Roller conveyors placed on the rear ramp of the air freighter and a power winch enable the USAF Tactical Air Command loading team to put the missile aboard the new airlift transport in a matter of minutes. The C-130 can transport four crated Nike missiles at a time. The C-130 is powered by four Allison Turboprop engines.

A SYSTEM of low altitude air-drop delivery of heavy military weapons, vehicles and equipment from the Lockheed C-130 Hercules combat transport is now undergoing tests being conducted jointly by the Air Force and Army.

The air freighter's large rear ramp—an integral part of the airplane and operable in flight—is designed to simplify and speed up para-dropping techniques for heavy cargo items, officials said, by enabling C-130 pilots to air-drop a planeload of military freight within a few seconds.

Meanwhile, citing the cargo-carrying capacity of the 54-ton Hercules, Maj. Gen. Chester E. McCarty, commander of Tactical Air Command's Eighteenth Air Force, which will put the Allison Turboprop powered C-130 into operation soon, has declared that the Air Force and the airborne Army "will now be able to get airdrop delivery of heavier weapons, sturdier vehicles, and larger bundles of equipment and supplies."

The first group of C-130s will be organized within the Eighteenth Air Force "some time next year" and this global airlift organization will do the operational pioneering on the new transport.

While the exact speed potential of the C-130s has not been revealed, General McCarty indicated they may cruise at approximately twice the speed of airlift planes currently in use. On a mission to the Far East, this would mean the C-130s would arrive only eight hours behind the jet attack aircraft. The speed of the big freighter would cut nearly a full day (23 hours) from the long haul to Japan.

D. J. Haughton, Lockheed vice president and general manager of the Marietta, Ga., Division, where the C-130 is built, points out that the Lockheed system uses two aluminum alloy platforms, 9 ft. by 24 ft. and 9 ft. by 15 ft., which have a gross capacity of 25,000 pounds and 15,000 pounds, respectively. Cargo up to a gross weight of 20 tons is loaded and fastened to these platforms. Then these are loaded into the C-130 by roller conveyors.

The pilot, while the airplane is in flight, can release the platforms by a control in the cockpit. The control releases an "extraction parachute," which disconnects the first platform and allows it to be quickly pulled out the rear of the airplane.

After the cargo-carrying pallet clears the rear ramp, an automatic mechanism opens several large 'chutes which lower the military load to the ground.

The second platform follows the first in a matter of seconds. It is lowered by 'chutes in the same manner.

Mr. Haughton said prototype platforms of the aerial delivery system have been tested by the Air Force at the parachute test development facility in the Imperial Valley, Calif., and at Ft. Bragg, N. C.

Part of the system is a development by Lockheed-Georgia engineers of a shock-absorbing device to cushion the impact of the platform when it strikes the ground. Also, they include mechanical methods which prevent the cargo-laden platform from upsetting due to rough terrain or drift caused by surface winds. These devices are designed to prevent damage to military vehicles, weapons, equipment and other types of cargo when the platform lands in the drop area.

Both platforms and 'chutes are reusable.

10 More Convair-Liners Ordered For SAC & MATS

The Air Force has contracted with Convair Division of General Dynamics Corporation for ten cargo-personnel versions of the Model 340 Convair-Liner, General Joseph T. McNarney, USAF-Ret., Convair president has announced.

The twin-engine airplanes, similar to the 36 R4Y-1 cargo-personnel-litter planes being produced at San Diego for the Navy, will be delivered to the Strategic Air Command and the Military Air Transport Service, beginning in July, 1956, and extending through October. Sound and speed improvements recently developed by Convair for the Model 340 will be incorporated.

Three planes to go to SAC will be designated TC-131Es. Six of the seven for MATS will designated RC-131Fs and one will be called an RC-131G. The order for the ten airplanes, spares, tools and ground handling equipment is expected to approximate 8½ million dollars.

Comdr. Mathis Heads NBA Office At Hiller

Cdr. Kenneth J. Mathis, USN, has been named to head the enlarged Navy Bureau of Aeronautics office at Hiller Helicopters, Palo Alto, Calif.

He replaces LCdr. Hugh F. McLinden, USN, who will remain as Assistant BAR. Commander Mathis will have jurisdiction over a Bureau of Aeronautics Resident Representative office at Hayward, Calif., and other contractors which may be assigned, as well as the Hiller Facility. Commander McLinden will be in charge of Engineering, Production and Quality Control Officer.

LCdr. Robert L. Parker, USN, will be the officer in charge of Administration and Security. The Bureau of Aeronautics staff at Hiller now totals 13 persons, compared to eight formerly.

Now under construction at Palo Alto are facilities for Hiller's new advanced Research Division (THE JOURNAL 9 July '55).

Army Contracts With Two Commercial Airlines To Fly Troops To Training Site

Two commercial airlines will fly about 7,500 25th Infantry Division troops from Oahu to the neighboring island of Hawaii for battalion field training tests starting on 14 August and continuing through mid-October.

Contracts amounting to about $95,000 for the inter-island airlift have been awarded by Pacific Army Headquarters to Hawaiian and TPA Aloha Airlines. It was stated that the plan to conduct the field training tests was not received in time to permit the assignment of the required number of military aircraft for the airlift.

Present plans call for the commercial lines to fly about 700 men to and from the "Big Island" every five days beginning 14 Aug. The airlift of each battalion with supporting artillery units will be spread over a period of 48 hours to provide a minimum disruption of existing airline schedules.

Each of the nine battalions will undergo five day training tests starting with the 1st Battalion of the 35th Infantry on 15 Aug. and followed at five day intervals by the other two battalions. The battalions of the 27th and 14th Infantry Regiments will follow, with the last unit scheduled to return to Oahu in, mid-October.

Heavy equipment, including tanks, 105-mm howitzers, trucks and jeeps, is being transported to Hawaii and return by commercial barges.

An umpire group, consisting of about 90 officers and men from the 25th Division and a nine-man air-to-ground communications from the Kanehoe Marine Corps Air Station will be flown to Hawaii by commercial planes on 8 August and will remain through the entire training period.

AMC Tells Top Changes In Procurement Directorate

Eight top-ranking officers in the Directorate of Procurement and Production, have been given new assignments, according to the Air Materiel Command at Wright-Patterson AFB, Ohio.

Col. Lee W. Fulton, USAF, now Assistant Deputy Director of Procurement has been named Director of Procurement, Headquarters, ARDC, Baltimore, Md., where he reported 1 Aug. In his new capacity, Colonel Fulton will have staff jurisdiction over all procurement activities of ARDC and its nine centers which includes WADC, Wright-Patterson AFB. He succeeds Col. John R. Martin, USAF, who is resigning.

Col. Joe R. Daniel, USAF, Assistant Deputy, Mobilization Planning, is to leave his post to undergo training for an Air Attache post in Turkey. He has had jurisdiction over mobilization planning for aircraft industries.

Col. Harvard W. Powell, USAF, Chief of the Purchase Policy Staff Division, will leave his present position to attend the Industrial College of the Armed Forces at Ft. McNair, Washington, D. C. He will be succeeded by Col. Weldon O. Murchison, USAF, who is coming from the Pentagon.

Col. Maurice S. Benedict, USAF, Chief of the Production Planning Staff Division, will leave to attend the Air War College. He will be succeeded by Col. Beverly O. Montgomery, USAF.

Col. Robert E. Lee, USAF, Chief of Airlines, Maintenance and Services Contracts Division, will take over the post of Air Force Plant Representative at Boeing Airplane Co., Wichita, Kansas. He will be succeeded by Col. Robert M. Creech, USAF.

Col. William J. Adams, USAF, Chief of the Industry Support Section, Preparedness Branch, Industrial Resources Division, has been named as Chief of the Philadelphia Air Procurement District, Philadelphia, Pa.

Col. George E. Bostwick, USAF, Chief of the Fighter Branch, has been transferred to the Air Command and Staff School, Maxwell Field, Ala. He will be succeeded by Col. Bruce C. Downs, USAF.

Lt. Col. Carvet T. Bussey, USAF, Chief of the Cargo and Special Aircraft Branch will take over his new duties as Air Force Representative at the Hayes Aircraft Modification Center, Birmingham, Ala. He will be replaced by Col. John C. Pirruccello, USAF.

Navy Orders

(Continued from Page 1469)

Moore, George T jr (DC), USS BRYCE CANYON; to NAVDISP SFRAN.
Rumford, James F, CO PATRON 26; to ASO PHILA.
Seufer, Paul E (CEC), DPWO 12 ND; to BUDOCKS.
Smith, Thomas P jr, MARCORB CAMPEN; INS.
Warren, Jack (MC), NAVHOSP SDIEGO DUINS; NAVHOSP SDIEGO.
Waters, George C jr (SC), USS NEWPORT NEWS; to SPECDEVCEN ONR SANDSPT PORT WASHINGTON LI.
Williams, Wilfred J (CEC), DPWO 14ND; to NAVADCOM NTC GLAKES.
Yood, Norman L (MC), NAVHOSP PHILA DUINS; to NAVHOSP PHILA.
Biedermann, John L (DC), THIRDMARDIV FMF; to NAVHOSP GLAKES.
Burke, Edmund jr, PHIBTRAPAC; to OFC OF JAG NAVDEPT.
Bush, William E, USS GENERAL H W BUTNER; to 4ND.
Dally, Frederick E, OPNAV; to BUAER.
Dierks, D L John, CO USS TRATHEN; to 5ND.
Dozier, William C jr, STAFF CINCLANTFLT; to JSTAFF CINCLANT.
Edwards, Berkeley C, USS RANDOLPH; to CHASNAVSHIPYD.
Glenn, George M (NR), SPECDEVCEN ONR SANDSPT PORT WASHINGTON LI; to RAD.
Harman, John A, FAIRGUAM; to FAIRPHIL.
Holly, William G, CO USS ARNOLD J ISBELL; to SERVRON ONE.
Hughill, Harry S (CEC)(NR), NAS CHINCOTEAGUE; to USNAVREP ON CONST KEFLAVIK.
Leasure, Shelby C jr (SC), ONM NAVDEPT; to NAVRECSTA WASHDC.
Miller, Earl W, FAIRGUAM; to FAIRPHIL.
Miller, John F, CO USS ROMBACH; to 9ND.
Pierson, Robert P, PHILANAVSHIPYD; to OFC OF INSGEN BUSHIPS HQ AT TI SFRAN.
Russell, George W (MC), NAVHOSP BETHESDA DUINS; to NAVHOSP BETHESDA.
Schub, Walter J, TG 7.3; to OFC OF INFO NAVDEPT.
Thompson, William L, OPNAV; to USMIS NATO AND EUREGIONAL ORG PARIS.
Voris, Roy M, CO FITRON 191; to OPNAV.
Wallace, Wilfred G, ADVTECHSERVSCOLS NAVRECSTA WASHDC; to USS PHILIPPINE SEA.
Watkins, Robert J, OPNAV; to FIRSTFLT.
Young, Felix G jr, CO USS WEEDEN; to 11ND.
Downs, James H, AFSOUTH; to SUBCOMNELM/HEDSUPPACTS, Naples, Trmt.
Heyworth, Lawrence jr, FITRON 61; to NATESTCEN PAXRIV.
Nyburg, Willard L, CO ATKRON 175; to FLETRACEN NAVB NORVA.
Robie, William A (MC), USNA ANNA; to NAVHOSP NAVB GTMO.
Werner, Ralph L, AIRLANT TEM; to AIRLANT.
Caden, Thomas P (NR), 12ND; to MSTS-LANTAREA.
Cudney, Ellis J, NAS PEARL; to AIRTRANSRON EIGHT.
Ellison, Stanley E, NAOTS CHINCOTEAGUE; to USS VALCOUR.
Harris, John S, NAVPHOTOCEN NAS ANACOSTIA WASHDC; to USS PHILIPPINE SEA.
Kane, John D H jr, CO USS THEODORE E CHANDLER; to SHAPE.
Monroe, Edward C, NATECHTRAU NAS LAKEHURST; to AEWRON 15.
Moore, Waller C, CO AIRANTISUBRON 22; to USS VALLEY FORGE.

(Continued on Next Page)

Obituaries

Capt. Gustavus Urban Stewart, USCG-Ret.

Funeral services for Capt. Gustavus Urban Stewart, USCG-Ret, were held at the Baptist Church at Rumney, N. H., on 22 July. He died at his Summer home at Stinson Lake, N. H., on 19 July, at the age of 69.

Born in Clay County, Kans., Captain Stewart's 36 years in active service included ice patrol duty in the North Atlantic, convoy duty against German subarines in WWI, as Assistant to the Division Commander of the Coast Guard, as Commander of the Coast Guard destroyer, Conyngham, and as Commander of the Coast Guard Section Base at Staten Island, N. Y.

In 1935, Captain Stewart commanded the Unalga and was stationed in Puerto Rico, before he was reassigned to the U. S. Coast Guard Headquarters, Washington, D. C., where he served for four years as Chief Ordnance Officer. In 1941, he was named Northern Inspector of the Great Lakes Coast Guard District, Cleveland, Ohio, and in 1942, he became Commanding Officer of the Manhattan Beach Training Station, N. Y., later assuming the position of Assistant District Coast Guard Officer of the 3d Naval District, New York City.

Captain Stewart was retired from active duty in Jan. 1945, when he and Mrs. Stewart returned to New Hampshire to their home at Rumney, where they lived until recently, when they had purchased a home at Plymouth, N. H. It was in this area that he had taken an active part in the civic, Masonic and church life of the communities.

He is survived by his widow, Mrs. Elizabeth Craig Stewart of 56 Langdon St., Plymouth; two brothers, Mr. Edgar T. Stewart and Mr. Preston T. Stewart; and one sister, Mrs. Ethel Hall of Rumney.

—o—

Col. Herbert B. Laux, USA-Ret.

Funeral services for Col. Herbert B. Laux, USA-Ret, who died on 19 June, were held at the Shannon Chapel, Bradenton, Fla., on 21 June, with Chaplain M. W. Reynolds, USA-Ret, officiating. Burial was at Arlington National Cemetery, Washington, D. C. He was 64 years old.

Colonel Laux, a veteran of both World Wars, was credited with saving many lives, when his ship was bombed off New Guinea in WWII. A native of Buffalo, N. Y., he entered the Army in 1917. His overseas service included assignments in Panama, the Philippines and Hawaii. Prior to his wartime duty in the Pacific theater, he served as an instructor at the Infantry School at Ft. Benning, Ga., as well as Provost Marshal of that Post. Since his retirement from active duty, he had made his home in Bradenton, where his widow, Mrs. Irene Laux, resides at Palma Sola Park, Rt. 1.

In addition to his widow, he is survived by his father, Mr. Oscar B. Laux, also of Bradenton; and one son, Mr. Lynn Laux, of Minneapolis, Minn.

—o—

Brig. Gen. Frank Bingley Watson, USA-Ret.

Burial services for Brig. Gen. Frank Bingley Watson, USA-Ret, who died at Munich, Germany, after a short illness, on 24 July, will be held at the West Point Cemetery. He had celebrated his 85th birthday on 9 Feb.

Born at Sharp's Wharf, Va., General Watson was graduated from the U. S. Military Academy, on 17 June 1895. As a 2d lieutenant, he joined the 19th Infantry, then stationed at Ft. Brady, Mich. He served successively through the officer grades to brigadier general, to which he was first appointed on 26 Aug. 1918. General Watson's career included service in Puerto Rico and the Philippines from 1898 to 1902, following which, he served two years in Alaska, and subsequently, a second tour in the Philippines at Zamboango under General John J. Pershing. He was graduated from the Army School of the Line in 1912, before serving at West Point for three years. General Watson spent three years on Mexican Border service with the 26th Infantry Regiment. Prior to his promotion to brigadier general, he commanded the 115th Infantry Maryland National Guard at Camp McClellan, Ala., and later, the 26th Infantry Brigade at Ft. Lewis, Wash. Following WWI, he reverted to his permanent grade of major, and was promoted to colonel in July 1920. He was graduated from the Army War College in 1921, following which, he commanded the 2d Infantry Regiment at Ft. Sheridan, Ill., for two years. He served as Senior Instructor of the Maryland National Guard before closing his active career as Commanding Officer of the 35th Infantry Regiment at Schofield Barracks, T. H. He was advanced to the grade of brigadier general on the Retired List, on 28 Feb. 1934.

Following his retirement, General and Mrs. Watson made their home in Washington, D. C. Since Mrs. Watson's death in 1952, however, he had made his home with his son and daughter-in-law, Maj. Gen. and Mrs. Numa A. Watson, first, at Ft. Sam Houston, Tex., and lately, in Munich.

In addition to his son and daughter-in-law, General Watson is survived by his twin sisters, the Misses Eugenia and Helen R. Watson of Bridgeton, N. J.; a granddaughter, Mrs. Sally Watson Applin, wife of Capt. Paul L. Applin, jr., of Ft. Campbell, Ky.; and four great-grandchildren.

—o—

Mrs. Kathryn L. Sharp

Funeral services for Mrs. Kathryn L. Sharp, widow of Maj. Gen. William Fletcher Sharp, USA, who died at her Washington, D. C. home, on 29 July, were held at St. Thomas' Episcopal Church, Washington, D. C., on 3 August.

General Sharp, who surrendered the U. S. forces on Mindanao to the Japanese in 1942, and was held prisoner in Manchuria with Lt. Gen. Jonathan M. Wainwright during the WWII years, died in March 1947. In November 1942, before it was learned that General Sharp had survived the Philippine fighting, Mrs. Sharp was presented with the Distinguished Service Medal for her husband, at Ft. Meade, Md.

A native of Colorado, Mrs. Sharp, while her husband was held prisoner, worked with the U. S. Civil Service Commission at the Third Service Command Headquarters in Baltimore, Md., on recruiting women for industry. Having followed her husband on his many tours of duty through the years, she had taken a prominent part in the Army branch of the American Red Cross work, serving as head of the ARC Production Corps in San Francisco, Calif., and as Chapter Chairman at Ft. Leavenworth, Kans.

She is survived by her father, Mr. Peter H. Lund of Phoenix, Ariz.; one brother, Mr. Richard Lund; her brother-in-law, Col. Frederick Dent Sharp, USA-Ret, of Dennysville, Me.; and her sister-in-law, Mrs. John S. Mallory, wife of Colonel Mallory, USA-Ret, of 2161 Bay St., San Francisco.

—o—

Mrs. Mary A. Savage Schuh

Funeral services were held on 26 July, at the Episcopal Church of the Redeemer, Cairo, Ill., for Mrs. Mary A. Savage Schuh, who died recently. Mrs. Schuh was the mother of Mrs. Margaret Carnegy Schuh Des Pland, wife of Capt. Leon A. Des Pland, USA-Ret, of Southern Pines, N. C.

Born on 12 Aug. 1869, Mrs. Schuh attended the Chicago Art Institute and Northwestern University. She was married to Mr. Julius Paul Schuh in 1896. Her husband, who died in 1940, was director and manager of the McKesson-Merrill Wholesale Drug Co., at St. Louis, Mo., and East St. Louis, Ill. He was also President of the Schuh Division of McKesson-Robbins National Chain of Wholesale Drug Houses, in addition to being State President of the Illinois Chamber of Commerce, and serving on the National Council of that organization. Mrs. Schuh was one-time State Chairman of the D.A.R., as well as taking an active part in other patriotic work.

In addition to her daughter, she is survived by one granddaughter, Mrs. Aimee S. Des Pland Gibbons of Hamlet, N. C., and one great-granddaughter, Ann Kathleen Gibbons.

—o—

Col. Samuel J. Turnbull, MC, USA-Ret.

Interment services for Col. Samuel J. Turnbull, MC, USA-Ret, who died on 30 July, at Spray Beach, N. J., were held at Arlington National Cemetery, Washington, D. C., on 4 August. He was 69 years old.

Born at Monticello, Fla., Colonel Turnbull was graduated from the George Washington University Medical School in 1909. He entered the Army Medical Corps as a 1st lieutenant in 1912, serving with the 1st U. S. Cavalry in Texas. He saw service on the Mexican Border, in the Philippines and, during WWI, he commanded the 9th Evacuation Hospital in France and later, with the Army of Occupation at Koblenz, Germany. Following WWI, he was stationed at Ft. Dix, N. J., Walter Reed General Hospital, Panama and served as Medical Advisor to the New Jersey National Guard for six years. From 1938 to 1941, Colonel Turnbull was PMS&T at George Washington University. He served as Commanding Officer of Tilton General Hospital at Ft. Dix from 1941, until his retirement from active duty, in 1947.

He is survived by his widow, Mrs. Helen D. Turnbull of 1789 Lanier Pl., N. W., Washington; two daughters, Miss Helen Turnbull of Washington, and Mrs. D. Y. Munnikhuysen of Coronado, Calif.; one son, Capt. S. J. Turnbull, jr., MSC, of the U. S. General Depot at Schenectady, N. Y.; and five grandchildren.

USAF Orders

(*Continued from Page* 1470)

Vantetozze, 1st Lt Carmela to Carmela V Reeves.
Feland, 2d Lt August J, to August J Felando.
Hudson, 2d Lt Bobby R, to Robert R Hudson.
Loring, 2d Lt Ann M, to Ann L Desjardins.

CORRECTION—

Harbour, 2d Lt William T, prev orders rel to apt thereof upon grad fr USNA in Cl of 1955, IATR "asg 3305th Plt Tng Sq (Contr Prim), ATC, Malden AB, Mo."
Kittler, 2d Lt Richard M, prev orders rel to apt thereof upon grad fr USNA in Cl of 1955, IATR "asg 3300th Plt Tng Sq (Contr Prim), ATC, Graham AB, Fla."
Haines, 2d Lt Carl H, prev orders rel to apt thereof upon grad fr USNA in Cl of 1955, IATR "asg 3300th Plt Tng Sq (Contr Prim), ATC, Graham AB, Fla."

AIRMEN RETURNED TO RET STATUS—

Ambrose, M/Sgt John

AIRMEN TRF TO AFRES & ASG TO INACT STATUS—

Speelman, M/Sgt Thomas K.
Wantz, S/Sgt Albert
Kupitz, T/Sgt Charles M.
Rhine, A/3C Leonard V.
Kilborn, M/Sgt Tommie B.

AIRMEN RETIRED—

Aho, S/Sgt Walter O.
Jones, A/1C Clyde H.
Williams, A/1C Richard, jr.
Thompson, S/Sgt Ray J.
Lonon, M/Sgt Norman L.
Robinson, S/Sgt Marion H.
Dajenais, A/3C Victor A J.
Stanphill, A/3C Doyle E.
Steensgaard, M/Sgt Harvey H.
Redden, S/Sgt Joseph E.

AIRMEN TO TEMP DISAB RET LIST—

Curran, S/Sgt Thomas P.
Erwin, S/Sgt Warren W.
Meier, S/Sgt William K.
Smith, S/Sgt Calvin C.
Furgerson, A/1C Jim
Reaves, A/3C James N.
McKay, M/Sgt Ralph L.
McKeel, T/Sgt Lewis E.
Solbeck, T/Sgt Kenneth C.
Cannon, S/Sgt Henry A.
Taylor, A/2C Terry
Henderson, S/Sgt Peter E, jr.
Wessar, A/1C Donald J.
Garrity, A/2C William J.
Milkanin, A/3C Joseph B, jr.
Privett, A/3C Carl W.
Coley, A/1C James R.
Giessler, A/2C Paul T.

AIRMEN REMOVED FR TEMP DISAB RET LIST & DISCH—

Roth, T/Sgt Joseph J.
Cramer, A/1C Martin B.
Bennett, A/3C Jack L.
McDonald, A/2C Francis G
Bradley, S/Sgt Joseph A.
Waller, A/1C Frank W.
King, M/Sgt Herschel D.
Bell, S/Sgt Donald G.
White, S/Sgt Alexander R.
Defleron, A/1C Theodore W A.
Massaro, A/2C Raymond A.
King, A/3C Joseph N, jr.
Cotta, A/B Thomas, jr.

Navy Orders

(*Continued from Preceding Page*)

Schmieder, Lawrence R (CHC), FIRST MAW; to MCAS MIAMI.
Simunich, William A (MC), NTC SDIEGO TEM; to NAVADCOM NTC SDIEGO.
Spellman, Joseph E (NR), 3ND TEM; to IND.
Smith, George C (SC), NAVSTA KWAJALEIN; to BUSANDA.
Smith, Joseph G, OPDEVFOR; to USS VALLEY FORGE.
Vescovi, Americo J, AIRDEVRON THREE; to BUAER.
Campbell, Lawrence A (SC)(NR), BUSANDA; to NAVFINCEN CLEVE.
Erskine, Kenneth M, USS BADOENG STRAIT; to NAVSCOL PREFLT PNCLA.
Laughead, Robert W, FAIRGUAM; to FAIRPHIL GUAM DET.
Parker, John A (DC), SFRANAVSHIPYD; to THIRDMARDIV FMF.
Parker, John H, NAVB MARIANAS; to 12ND, TEM.
Robertson, Horace L, jr, 12ND, TEM; to CO NAVCOMMSTA NEWPORT NPT.

Lt. Commander

Anderson, Paul H, AIRTRANSRON ONE; to AIRLANT TEM.
Arthur, John K (NR), NATECHTRACEN MFS DUINS; to NABATRACOM NAS PNCLA.
Bernlehr, Robert L (NR), AIRTRANSRON ONE; to AIRLANT TEM.
Combs, Charles W jr, USS BRIAREUS; to OFC OF INSMAT HOU.
Dean, George W (MC)(NR), NAVSTA ADAK; to NAVCBCEN PORHUE.
Dunning, Carol L (NC), NAVHOSP PHILA; to UNIV OF INDIANA BLOOMINGTON DUINS.
Edwards, Henry W (NR), NARTU MCAF SANTA ANA; to NAS WILLOW GROVE.
Ford, Albert T, CO USS IMPERVIOUS; to USNA ANNA.
Guttenberger, Francis M, AIRTRANSRON ONE; to AIRLANT TEM.
Holmes, Richard J (CHC)(NR), USS CORAL SEA; to RAD.
Huggins, David S, NAVCOMMSTA PEARL; to NSA FT GEORGE G MEADE MD.
Jackson, Mercer L jr, AIRTRANSRON ONE; to AIRLANT TEM.
Laurinat, Henry S jr, AIRTRANSRON ONE; to AIRLANT TEM.
Moore, William B, NAMISTESTCEN PT MUGU; to TACRON 22.
Redeye, Frederick A, FAIRGUAM; to FAIRPHIL.
Rhine, George A, AFSOUTH; to BUPERS.
Ruffin, Roscoe, OFC OF ASTINDMAN YERBA BUENAIS NAVSTA TI SFRAN; to USS GENERAL A E ANDERSON.
Schexnayder, Robert L, ATKRON 34; to TULANE UNIV OF LOUISIANA NRLNS DUINS.
Strzemienski, Clarence J (NR), NAVADCONTC NAVB PHILA; to PHIBOPTRAELMLANT.
Thompson, Sumner E jr, SURANTISUBDEVDETLANT; to MSTSLANTAREA.
Tidmore, Monte F (SC), USS TELFAIR; to NSC NORVA.
Ware, William J, SUBPACADMINMARE; to NAVFE.
Wilson, James C, CO USS SHELDRAKE; to USNA ANNA.
Chambers, Samuel D jr (CHC)(NR), NAVADCOM NTC SDIEGO; to HEDSUPPACT YOKOSUKA.
Christofferson, Edward A jr, CO USS LSMR 527; to BUORD.
Clark, Charles L (NR), CO NAVRESTRACEN ASHEVILLE; to SERVLANT.
Craig, Thomas E, NAVADVB BREMERHAVEN; to CRUITNOP NRLNS.
Ehm, Robert H, BREMGRU; to SERVPAC.
Finnegan, Bernard J (CHC)(NR), NATNAVMEDCEN BETHESDA; to NAVHOSP NPT.
Hagood, Douglas R, FITRON 212; to CO Same Sta.
Kenny, Josephine C (NC)(NR), NAVHOSP PORTSMOUTH VA; to BUMED.
Knouf, Clare E (MC)(NR), NAVCRUITSTA PORTLAND; to RAD.
Larson, Reuben D, DESLANT TEM; to AIRLANT TEM.
Martin, George L, (CHC) HEDSUPPACT. YOKOSUKA; to NAVHOSP OAK .
Martinelli, Leo (MSC)(NR), NAVHOSP BETHESDA TRMT; to BUMED.
Newell, Harold P, NAVSTA TRINIDAD; to AIRLANT TEM.
Schmieg, Anthony L (NR), NAVFE; to 4ND.
Sedell, Thomas R, NATRACOM NAS PNCLA; to ADVTRAU 206 NAS PNCLA.
Seeger, William G (CEC)(NR), PACDOCKS; to NAVCBCEN GULFPORT.
Seymour, Joseph P (NR), AIRTRANSRON THREE; to AIRTRANSRON SEVEN.
Siebenthall, Jesse F, AIRTRANSRON FIVE; to NAVHOSP OAK TRMT.
Simmons, Julian R jr (NR), NARTU MCAS MIAMI; to AIRLANT TEM.
Svigals, Chester S (MC)(NR), NAVHOSP ST ALBANS LI; to RAD.
Taylor, Theron J, NATESTCEN PAXRIV; to AIRLANT TEM.
Tingle, Jack E, CO USS DETECTOR; to OPNAV.
Tulley, Edward M (CHC)(NR), NAVHOSP NPT; to NATNAVMEDCEN BETHESDA.
Warner, Vernon L, CO USS PCE 843; to NAVRETRACOM NAVB PORTSMOUTH NH.
Brooks, Wilbur R (NR), OIC EODU ONE; to OPNAV.
Callahan, James E, SERVLANT; to PORTSMOUTHNAVSHIPYD.
Fowles, Joseph E, BSNGRU; to PHIBRON FIVE.
Harriswarren, Herbert B M, SUBPAC TEM; to SUBSCOL NAVSUBASE NLON.
Hoffman, Robert G, OIC CRUITNOP FORT DOUGLAS SLAKE CITY; to JSTFF CINCAL.
Ireland, Clifton R, CO USS DEAL; to DIEGOGRU.
Johnson, William A (NR), AIRTRANSRON EIGHT; to AIRTRANSRON ONE.
Keogh, John D, CRUITNOP NAVPERSCEN OMAHA; to PHIBGRU TWO.
Kneiple, William E, FLETRAGRU GTMO; to OPNAV.
Madden, Robert F (NR), JTF SEVEN ADVHQ PEARL; to CO NAVRESTRACEN STOCKTON.
Madden, Robert H (SC), USS PROTON; to NSD SEATTLE.
McIntire, John C, CO USS KOKA; to NAVSTA NAVB NPT.
Pape, Thomas J (DC), NAVADCOM NTC GLAKES; to THIRDMARDIV FMF.
Parrish, Paul F (CEC)(NR), PHIBCB TWO; to BUAER.
Randle, Jack, NAVSTA TRINIDAD; to USS RANDOLPH.
Roberts, Owen A, TG 7.1; to USS VOGELGESANG.
Russ, John E jr, BUPERS TEM; to NAV-

(*Please turn to Next Page*)

Navy Orders

(Continued from Preceding Page)

SECGRUDET NAVSECSTA WASHDC.
Simpson, Harold W (SC), DOCKS SUPOFC NAVCBCEN PORHUE; to USS NEWPORT NEWS.
Smith, Milton G, USS VOGELGESANG; to NAD MCALESTER.
Snyder, Kenneth E (NR), NATECHTRACEN NAS JAX; to NAVSTA ARGENTIA.
Tiernan, Charles E, CO USS ACCOLEEK; to BREMGRU.
Von Stein, Marjorie E (NC), NAVSTA KODIAK; to NAVHOSP BETHESDA.
Bieri, Reuben V, NELM; to OFC of NAVINSORD (SCRANTON) DAYSTROM INSTRUMENT ARCHBALD.
Butterbaugh, Robert E, FASRON 116; to AIRLANT TEM.
Fulton, Everett P (NR), NAAS BARINFLD FOLEY; to AIRLANT TEM.
Gordinier, Harold R, HELTRAU ONE NAS PNCLA; to USS TARAWA.
Lantrip, Lester W (NR), 1ND TEM; to CO NAVRESTRACEN GREENVILLE.
Wolfgang, Mary I (NC), NAVHOSP ST ALBANS LI; to NAVHOSP YOKOSUKA.
Allen, Milton O, NAS HUTCH; to AIRTRANSRON TWO.
Barton, Charles A (NR), PACDIVMATS; to AIRLANT TEM.
Carpenter, Lawrence E (NR), USS MENARD; to SUBGRU ONE CHASNGRU.
Duke, Billy S (NR), AIRTRANSRON 22; to AIRTRANSRON ONE.
Fitzgerald, Robert L (SC) (NR), OFC OF INSMAT LOSA; to FLEACT SASEBO.
Godek, Mieczyslaw, NOP FOREST PARK; to CO USS THOMAS F NICKEL.
Gurnee, Herbert L (SC) (NR), NAVSEC MAAG IRAN TEHRAN; to TG 7.1 NSC OAK.
Hering, Alexander C (MC), NAVHOSP; QUANT; to NAVHOSP ST ALBANS LI DUINS.
Johnson, Elbert B, FLDCOM AFSWP ALBQU; to USS SOUTHERLAND.
Luyendyk, Howard G (SC), NMD YORKTOWN; to NAVSTA MIDWAYIS.
McKeenan, Willard W (SC) (NR), TG 1.7 NSC OAK; to USS PROTON.
Moffat, Paul V, jr (SC), NAD MCALESTER; to NAF PORT LYAUTEY.
Moomey, Victor D (NR), CO NAVRESTRACEN SPARTANBURG; to SUBGRU ONE FLAGRU.
Rice, Charlie A, jr (MSC), 5ND; to NAVPHIBASE LCREEK.
Root, Irving L (NR), FASRON 108; to NATECHTRACEN NORMAN.
Scott, Robert W, FLEGUNSCOL NAVSTA SDIEGO; to USS ROANOKE.
Shaffer, Glenn M, NAVRESTRACEN DVR; to USS EPPING FOREST.
Smith, Thomas A, DIEGOGRU; to NAVREPFAC NAVSTA SDIEGO.
Thomas, Preston M, PHOTORON 61; to NABATRACOM NAS PNCLA.
Wilmarth, Stuart S (SC), GEORGE WASHINGTON UNIV WASH DC DUINS; to NAVHOSP BETHESDA TRMT.
Balzer, Dale (NR), AIRTRANSRON EIGHT; to AEWRON 13.
Harbert, Rex, NAVSTA SEATTLE; to CO USS TERREBONNE PARISH.
Hiroshige, Raymond H (SC) (NR), PEARLNAVSHIPYD TEM; to NAD OAHU.

Marines Select 53 For Colonel Rank

The Marine Corps has named 49 Regular unrestricted and four Supply Duty lieutenant colonels for advancement to colonel.

Selected were:

Marks, Alfred H	Thrash, William G
Vaughan, Everett H	Metzger, Louis
Berkeley, Randolph C	Seibert, Luther R
Butterfield, Jackson	Best, Wendell H
Harvey, Robert A	Williamson, John I
Carey, John S	Riddell, Robert S
McAlister, John A	Fowler, George T
Lawrence, Hamilton	Bigger, Warner T
*Stillwell, Rex R	Rigaud, Charles A
*Jungers, Norman H	Bruford, Roger S
Sigley, Richard E	Godbold, Edwin C
Gayle, Gordon D	Baker, Warren P
McBrayer, James D	Taul, James
Hawkins, Jack	Hire, Homer E
Stiles, William A	Quigley, Richard
Aiken, Edwin C	Coln, Royce W
Duncan, Russell	*Greene, Alfred T
Huizenga, Richard M	Cargill, Wayne M
Cloman, William A	Frank, Louis L
D'Alesandro, Jino J	Moore, James B
Henderson, Melvin D	Murto, Thomas V
*Robertson, Eliott B	Collins, Frank H
Gober, George F	King, Howard E
Howard, John D	Worden, Waite W
Shuler, Cecil W	Anderson, James R
Long, Glenn R	Roise, Harold S
Mandeville, Samuel D	

* Supply Duty

GEN. LAURENCE S. KUTER (left), Far East Air Forces Commander, is driven on an inspection of AC&W sites by Lt. Col. Nolan C. Hatcher, commander of the 848th Aircraft Control and Warning Squadron in Hokkaido. With General Kuter are Col. Edw. N. Backus, Deputy Chief of Staff for Operations for Fifth Air Force (left, rear), and Lt. Gen. Roger M. Ramey, Fifth Air Force Commander. During his first official visit to northern Japan, General Kuter visited Misawa and Chitose Air Bases, where he was briefed on the operations of Fifth Air Force's 39th Air Division, 49th Fighter-Bomber Wing and Fourth Fighter-Bomber Wing.

RAdm. E. B. Taylor Named Navy Info Chief; RAdm. Beecher Retires As Vice Admiral

RAdm. Edmund B. Taylor, USN, Commander, U. S. Naval Base, Guantanamo Bay, Cuba, has been named Chief of Information, Navy Department.

He is expected to assume his new duties in September, succeeding RAdm. William C. Beecher, jr., USN, who retired in three-star rank on 1 August for physical reasons. In the interim, Capt. J. D. Lamade, USN, serves as Acting Chief.

Admiral Taylor, an outstanding Navy destroyer commander in WWII and a former star athlete at the U. S. Naval Academy, holds the Navy Cross and five other combat citations for heroism in action during the war in the Pacific. He won the Navy Cross for "extraordinary heroism" as Commanding Officer of the destroyer Duncan which was lost carrying out a successful torpedo attack against a Japanese heavy cruiser in the action off Savo Island.

Admiral Beecher, who served as information chief since 3 July 54, is also a 1925 graduate of the U. S. Naval Academy. During his career, he has served on battleships, a cruiser, destroyers, minelayers and amphibious ships. He has had five tours of duty in the Navy's public information program.

Admiral Beecher is well known as a musician and songwriter. He has composed some 700 songs, among the more popular ones are "A Song of Old Hawaii." and "Nimitz, Halsey and Me."

First AOC Class Gets Underway At Pensacola

The first class of the Navy's Aviation Officer Candidate program is underway at Pensacola, Fla.

The class of 21 college graduates has already completed the preliminary basic requirement of at least 90 minutes of air indoctrination. Initial training will consist of four months of pre-flight and general indoctrination.

After completion of the four-month course, students will be commissioned ensigns in the Reserve, and then will begin 14 months of flight training. Following graduation from flight training, the candidates will be required to serve on active duty for two years.

Entrance requirements to the AOC are similar to those of the Navy's Officer Candidate School program (OCS). Flight training at Pensacola will be almost the same as that given to Naval Aviation Cadets.

Under the NavCad program, cadets are required to remain single until they are commissioned after a training period of 18 months. They need not be college graduates.

Gen. Nuckols Tells Shifts In 33d Air Defense Div.

Key personnel changes are announced by Brig. Gen. Wm. P. Nuckols, USAF, 33d Air Defense Division Commander at Tinker AFB, Okla.

Col. John T. Fitzwater, USAF, has assumed duties as Vice Commander replacing Col. Carl T. Goldenberg, USAF, reassigned to the Air University, Maxwell AFB, Ala. Colonel Fitzwater comes to the 33d from Grandview, Mo., where he had been serving as Chief of Combat Operations for the Central Air Defense Force.

Col. Lewis G. Young, USAF, has moved up from Director of Communications and Electronics to the new position of Executive Officer for the 33d Air Division.

Col. Robert C. Brown, USAF, who served as Deputy Chief of Staff for Operations, has been reassigned to Frankfort, Ky., where he is Senior Air Force Liaison Officer for the Commander of the Kentucky Air National Guard.

Col. Ward W. Harker, USAF, who arrived from Pepperrell AFB, Newfoundland, has assumed duties as Deputy Chief of Staff for Materiel.

Ft. Riley Club Begins Series Of "Welcome" Coffees For 1st Division Wives On Gyro

FORT RILEY, KANS.—The first of a series of "Welcome" coffees honoring newly arrived First Division Wives was held 21 July by the Woman's Club of Fort Riley. These coffees will be held the third Thursday of each month in connection with Operation Gyroscope and the many new families who will be arriving at Fort Riley.

Mrs. John M. Lantz, wife of the Commanding General, Ft. Riley; Mrs. George E. Martin, wife of the Commanding General, 10th Infantry Division and Mrs. Burleigh F. Hillman, wife of the Chief of Staff, Ft. Riley and President of the Woman's Club were assisted with pouring by Mrs. James T. Wilson, Mrs. Joseph C. Anderson, Mrs. Milburn N. Huston, Mrs. Lyman C. Duryea, Mrs. David G. Sherrard, Mrs. William C. Golden, Mrs. Clifford J. Van Sickle, Mrs. Carl W. Kohls, Mrs. Guy C. Emery, Mrs. William C. Behrenberg, Mrs. Fayette G. Hall, Mrs. Samuel H. Wrightson, and Mrs. Charles W. Goodwin.

Among those who attended the first coffee was Mrs. Ralph Hanchin, wife of Colonel Hanchin, Executive Officer of the First Infantry Division Artillery who brought the Advance Party of the First to Fort Riley. Col. Hanchin recently assumed command of 10th Division Artillery units remaining at Fort Riley, until the arrival of Brig. Gen. John F. Bird, First Division Artillery Commanding General.

Mrs. William C. Golden, Chairman of the Welcoming Committee, and her husband, Fort Riley Adjutant General, will be leaving this post the middle of August for Fort Belvoir, Va. During the two years they have been at Fort Riley Mrs. Golden has been very active in the various functions of the Woman's Club. Mrs. Golden was assisted at the coffee by ladies of the 87th Regiment who acted as hostesses. They were Mrs. V. P. Connors, Mrs. V. B. Hughes, Mrs. E. W. Wright, Mrs. R. J. Lutz and Mrs. John Hansen. Mrs. F. G. Hall, Hospitality Chairman and Mrs. Jack Bowen, co-chairman, also helped to welcome their guests.

Mrs. Gerald E. Geise was in charge of floral arrangements. The table decorations were centered around a watermelon basket filled with a fresh fruit salad. Coffee, rolls and sausages were served.

Best Training This Side Of Actual Warfare

A course "considered the best training this side of actual warfare" in amphibious operations recently was completed by 54 officers and men of the 1st Provisional Marine Air-Ground Task Force at Kaneohe Bay, Hawaii.

The ten-day staff planning course was so described by Lt. Col. Harold K. Throneson, USMC, who headed a group of instructors from the Troop Training Unit, Coronado, Calif., in conducting the training.

A review of amphibious operation occupied the first week of the course. Preliminary reconnaissance and intelligence work through coordination of air, artillery and naval gun fire, and ship to shore movements were studied.

During the second week, the class applied the principles they had learned to a hypothetical movement of a regiment to a foreign shore.

Planning the enemy-shore reconnaissance, the class plotted the location of fortifications and studied the terrain to be encountered. From this information, a maneuver scheme and landing formation was prepared.

Other considerations in the hypothetical movement were the use of supporting arms, communications and ship to shore movement. Logistical support during the landing and assault were also studied, as was the use of helicopters in an amphibious operation.

Upon completion of the course, the students should be familiar with all facets of amphibious operation from a planning level, according to Colonel Throneson.

The staff of nine officers and three enlisted men with Colonel Throneson returned to their Coronado base at the end of the course.

Lt. Col. Caputo Takes HQMC Information Post

Lt. Col. Anthony Caputo, USMC, has been named to succeed Lt. Col. Louis E. Hudgins, jr., USMC, as Head, Planning Branch, Division of Information at Marine Corps Headquarters.

Colonel Caputo, who reports from duty with the Fleet Marine Force, Pacific, is expected to assume his new post during the week of 8 August.

Colonel Hudgins has been ordered to report to the Commandant, Amphibious Warfare Center, Barnstaple, Fremmington, North Devon, England, for assignment. He will relieve Lt. Col. Robert D. Heinl, jr., USMC.

Religions To Be Spelled Out On ID Tags

Religious preferences of Service personnel will be spelled out on identification tags in the future whenever possible. When space is limited, abbreviations will be made. At no time will a personnel's religious faith be identified by a single letter as it is now.

This rule will apply to all new inductees. Present dog tags will not be called in, but personnel who wish to have their ID's changed may do so.

In the past, religions have been indicated by "P" for Protestant, "C" for Catholic and "J" for Jewish. "X" has been used to denote other religions, and "Y" was used when personnel did not desire to have a religious preference indicated.

Colonel Kuhn to NWC

Col. Wm. A. Kuhn, USA, Chief of Doctrines and Combat Developments Branch, Office, Asst. CofS G3, Department of the Army, for the last year has departed for his new assignment to attend the National War College, Ft. McNair, Washington, D. C.

Prior to joining the Office Asst. CofS G3, 1 August 1954, Colonel Kuhn was assigned to Hqs., Allied Forces Southern Europe, Naples, Italy, for three years as Chief of Training Plans and Policy. Colonel and Mrs. Kuhn will continue to maintain their present residence at 4208 Columbia Pike, Arlington, Va.